SNIPS & CUTS
1932

H. P. HARDING

"When Those Charlotte Wildcats Fall In Line—"

EX LIBRIS

COPYRIGHT 1932

BY

RUSSELL MICKLE
Editor-in-Chief

AND

JACK FARR
Business Manager

Yearbook NATIONAL SCHOLASTIC PRESS ASSOCIATION ESTABLISHED 1921 FORMERLY C.I.P.A. Member

SNIPS AND CUTS

VOLUME 23

Published by Students of

CENTRAL HIGH SCHOOL

CHARLOTTE NORTH CAROLINA

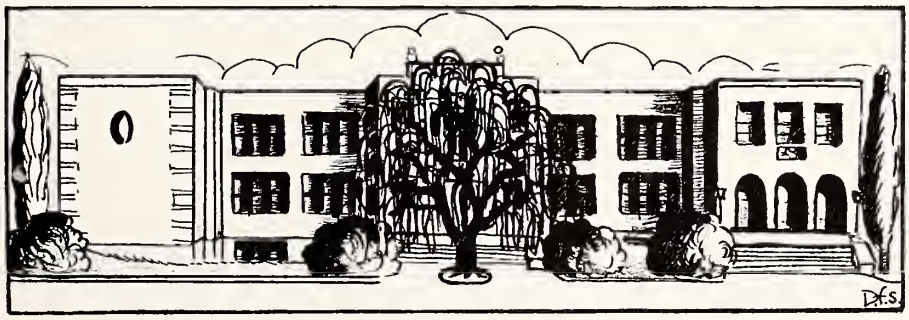

Dedication

TO the mothers and fathers of the students here at Central High School, whose financial support as taxpayers makes the school possible and whose interest in our activities encourages us on to greater efforts, with deepest respect we dedicate this the twenty-third volume of SNIPS AND CUTS.

Foreword

This yearbook attempts to bring to you a conception of the Charlotte High School of the past, which was the foundation of the Central High School of today with its ideals of scholarship, service, virtue, honor, and character.

If, when you first turn these pages, you feel that this is a true representation of life at Central; and when you look through these pages in later life, you live again your student days—then the staff of SNIPS AND CUTS feels that it has accomplished its aims.

CONTENTS

BOOK I

THE SCHOOL

BOOK II

THE CLASSES

BOOK III

ACTIVITIES

Organizations
Athletics
Sponsors
Advertisements

Central High School With Auditorium in the Foreground and the Gymnasium in the Lower Right

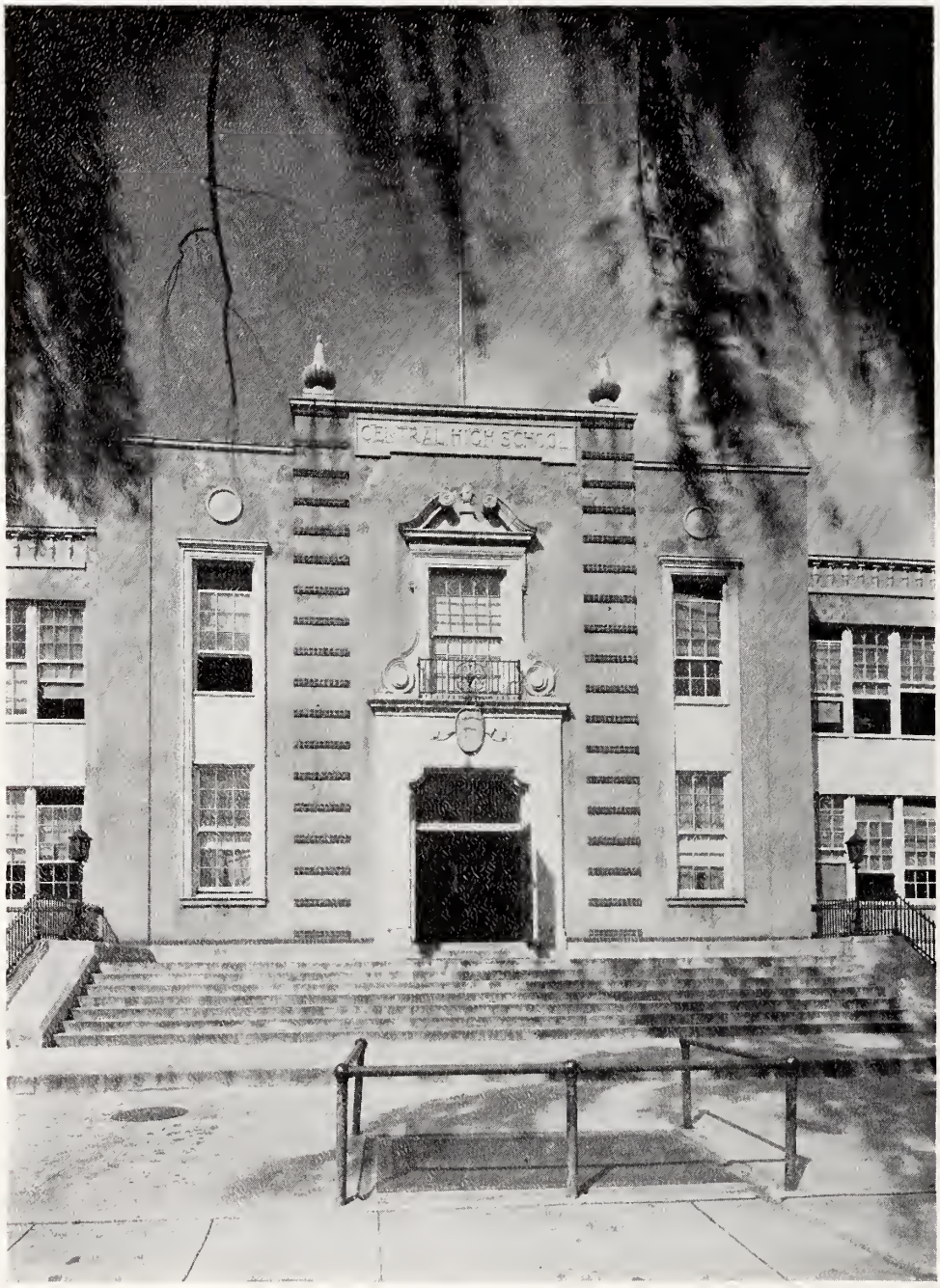

MAIN ENTRANCE

CHARLOTTE HIGH SCHOOL, 1912-1920

Education commences at the mother's knee; and every word spoken within the hearing of little children tends towards the formation of character.

—*Ballou.*

The School

A TYPICAL TEACHER OF 1914

ADMINISTRATION

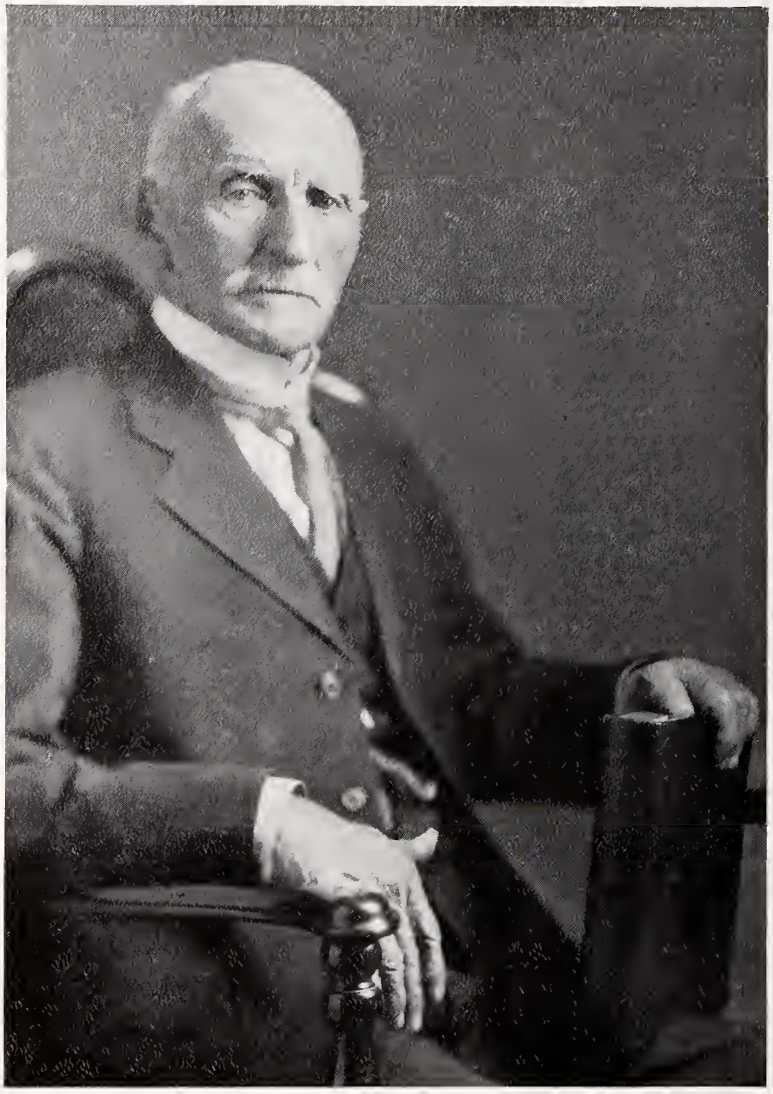

DR. ALEXANDER GRAHAM
Superintendent Emeritus
Charlotte City Schools

H. P. HARDING
Superintendent of Charlotte City Schools

ELMER H. GARINGER
Principal of Central High School

MISS FRASER
DEAN OF GIRLS

MR READY
DEAN OF BOYS

Student Office Assistants

ADMINISTRATION

MISS BLAIR
LIBRARIAN

MISS SMITH
SECRETARY

First Row—Helen Neipenburg, Peggy Foreman, Sadie Gilbert, Wilma Doggett, Nancy Beaty, Celia Wadsworth, Jo Robbins, Virginia Corby.

Second Row—Parks Kirkpatrick, Franklin Brown, Tommy Trotter, Hugh Cochrane, Howard Woodside, Henry Cathey, Jack Shuman, Robert Boyd.

MISS DOWNS
ENGLISH

MISS DULS
ENGLISH

MISS ELLIS
ENGLISH

"Our high respect for a well-read man is praise enough of literature."

ENGLISH

MRS. GARINGER
ENGLISH

MISS NEWLAND
ENGLISH

MISS HENDERSON
ENGLISH

MISS PARKS
ENGLISH

MRS PARKER
ENGLISH

"Is not every able editor a ruler of the world, being a persuader of it?"

ENGLISH

MISS REA
ENGLISH

MRS WALKER
BIBLE

MISS CLIFFORD
HISTORY

MISS FORE
HISTORY

MISS LAFFERTY
HISTORY

"A people well-instructed will study public peace."

SOCIAL SCIENCE

MISS RANKIN
HISTORY

MRS. BRYAN
BIBLE

MISS BOBBITT
SPANISH

MISS BRISTOW
FRENCH

MISS LANGFORD
FRENCH

"One half of loving well is knowing well the people of the earth"

LANGUAGE

MISS CLEGG
LATIN

MISS GRIER
LATIN

MISS DONNELLY
ALGEBRA

MISS HUTCHISON
ALGEBRA

MISS KELLY
ALGEBRA

"Logic is the art and law of life."

MATHEMATICS

MR JOHNSON
GEOMETRY

MISS MOORE
GEOMETRY

MR SINCLAIR
MUSIC

MISS NASH
ART

MR SIDES
MUSIC

A picture is A poem without words

FINE ARTS AND HOME ARTS

MISS THOMAS
HOME ECONOMICS

MISS MARKHAM
HOME ECONOMICS

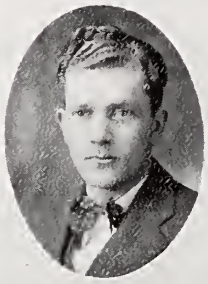

MR. LENEAVE
IND ARTS

MR. GIVENS
IND ARTS

Science and art belong to the whole world and before them vanish the barriers of nationality

INDUSTRIAL ARTS AND SCIENCE

MR. DERRICK
CHEMISTRY

MR HOYLE
PHYSICS

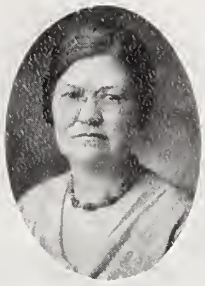

MRS. ASBURY
TYPING

MR. FIELDS
COMMERCIAL

"The complex world of today requires diligent preparation for all tasks."

COMMERCIAL SUBJECTS

MISS ODOM
COMMERCIAL

MISS WHEELER
TYPING

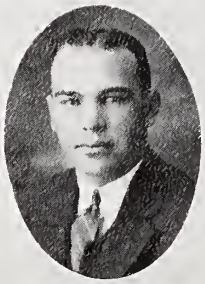

MR. SKIDMORE
PHYSICAL EDUCATION

MISS LIVELY
PHYSICAL EDUCATION

"Choose such pleasures as recreate most."

PHYSICAL EDUCATION

Reviewing the Year 1931-1932

In September, when faculty and students cast a glance into the future to see what the year 1931-1932 held for them, they had deep misgivings. Although our enrollment had increased by about two hundred over the previous year, there was to be a staff of four fewer in number. The building was too small for the former enrollment. What would be the consequences with the greatly increased number and with more than five hundred new to the school? The exigencies of the situation demanded maximum use of all space available and complete and cheerful coöperation between every member of the school community, students and faculty. The principal and faculty were somewhat doubtful of the plan for physical education. The idea provided for a class to be on the gym floor at all times, a second group to be in the shower or dressing room, while a third spent part of a period in the cafeteria or adjoining room in study. This procedure kept one hundred to one hundred and fifty instead of half that number in the gymnasium at all times and another fifty or seventy-five in the cafeteria which had not been used before except for lunch periods. This unique plan, which is not original with Central, has increased our available space somewhat and has made it possible to secure maximum use of the school plant. The students have responded so well to the schedule that the plan may well be declared a success. Although teachers have been called upon to supervise the fifteen- or thirty-minute study period, they have done it with cheerfulness as they realized the value of this departure to the entire school. The new plan has given more time in the clear for exercise and especially for the shower afterwards. Increased use of the shower is indicated by the increment in the number of towels used—about 200% more. However, the students deserve much credit for making such a complicated plan work.

Pressure of heavy class work and the duties of a home room teacher kept Miss Rankin from serving as adviser to the student council. Mr. Ready and Miss Fraser have snatched such time as they could find from their work to sit with the members of the council and deliberate with them. Under the able leadership of Meacham and Rogers the student body organization has done commendable work. Their discussion of school questions and the administration of the same have been sane and forceful. Both Councils have kept their fingers on the pulse of the school and have contributed to the pleasure and happiness of all of us. Proper regard for the elected officials of the student organization was never higher than now. Election campaigns, contests, and "drives" have been carried on in such a manner as to deserve honest approval. The Student Assembly and Council have shown themselves intensely interested in the good name and reputation of the school; also in the comfort of every citizen of Central. They have seen to it that new flags replaced old and worn ones. Persistent effort to help keep the building clean has been put forth by the committee on buildings and grounds. Every few weeks the rooms have been ranked for their clean and attractive appearance. A committee has worked on a school banner. The whole Council and Assembly quite unselfishly spent their money in redecorating the offices of the dean of girls, the principal, and even had an office reconstructed for the dean of boys. Passing to and from classes and from the building at lunch time has been made much more business-like and efficient by the use of monitors provided for by the Council. Much credit belongs to these young people for their helpful work. Not only do we find student officials serving as monitors and marshals but as office clerks, messengers, book store managers and librarians. Truly, Central boys and girls get much practice in developing initiative, self-reliance and responsibility. Both faculty and students realize the inestimable value of such work.

The glimpse from September to May indicated that financing our three publications, the *Rambler*, Snips and Cuts, and *Lace and Pig Iron*, would be difficult. The staff of the year book acted wisely in soliciting their advertisements before the year had gotten well under way. This gave them a budget of a known amount from which to work. Such foresight and good planning with the good management that the editor and business manager have shown will assuredly make the present issue a success.

All praise is due Miss Henderson and her energetic staff. Those industrious workers continue to give us a paper second to none and keep out of debt. Although the source of income for the paper is limited to advertisements and subscriptions, wise management and industry keeps the *Rambler* out of the red columns. Even in a year of depression the practice continues and with no lowering of standards. Now and then we have six or even eight pages and always a fair sampling of pictures and cartoons. The school newspaper has been of immense help in crystallizing school opinion and in stimulating new thought. It has been unusually helpful this year. The publication deserves a real room properly equipped for work.

The school magazine. *Lace and Pig Iron*, will be published. The material this year will prove unusually attractive. It will be paid for without recourse to advertising. This school organ has gained national attention. The students who have work accepted in *Lace and Pig Iron* are sure to be well received by authors of books that include productions of high school people. Last year, six pages of "Younger Poets" by Sergent, were contributed by former members of the creative writing class and contributors to *Lace and Pig Iron*. Central students have just cause for their pride in their publications.

The basal unit in the organization at Central is the home room. Here practically every student gets a chance to hold office or serve on some committee; all have a chance to participate in the administration of the school. Each year marks a new milestone in our progress toward our goal of enlisting every student in the home room in some kind of active work. Committees have been particularly active this year in providing good home room programs on Washington, vocations, and hobbies. Our attendance has been considerably improved in some instances by committees on attendance. The social program of the school has received a powerful impetus in the round of home room parties and picnics. More good fellowship and happiness have been developed by means of these relatively small parties than one would have thought possible unless he was a member of the group.

Class activities have not been neglected. The Sophomore class has started a scrap book containing notes, pictures, and information in regard to the class or its members. This should prove invaluable to the class historian two years hence. Both the Sophomore and Junior classes have set certain objectives for themselves; e.g., presenting of information to their members concerning vocations, schools, and scholarships. The Junior class has had the additional task of providing entertainment for the Seniors. The reception this year was a decided success.

The Senior class has been engaged in those activities common to Senior classes, buying of rings, arranging for commencement and making plans for next year. More genuine interest in making a wise choice of a college is apparent among the members of this class than any we have known. The following facts concerning this class prove illuminating and challenging:

536 entered Sophomore class September, 1929
67% are still in school
33% have withdrawn

or, of those who entered September, 1929,

50% will graduate at Commencement (or last)
17% are demoted to Junior class—retarded
33% have withdrawn

This last group is made up as follows:

15.7%	withdrawn and nothing known of them
5.7%	moved away from Charlotte
4.0%	gone to private school
4.0%	withdrawn to work
2.0%	withdrawn to loaf
1.0%	married
.4%	withdrawn because of ill health
.2%	dead
33.0%	Total

These figures suggest the need of a guidance program that increases the holding power of the school. If we eliminate the group that has withdrawn because the family has moved away we still have lost one-fourth of our class that entered in September, 1929. Through personnel work on the part of the deans, principal, and teachers, through a wholesome and enthusiastic school spirit, and through courses of recognized value, we ought to be able to hold more of these young people. Raising the educational status of our citizenship should make our city and state a better place in which to live.

This has been a particularly successful year for our musical organizations. Both band and orchestra won first place in the state contest at Greensboro. These organizations have done much to improve the musical tone of the city. Civic clubs and organizations holding conventions in Charlotte have found the musical groups in Charlotte of great help to them.

Central has kept up her usual athletic record. The number of championships won is one indication of the vigor with which our students have played. The athletic section shows the results of these various contests. Another index of the value of such activities is the number of students who participated. Eligibility blanks were made for the following number of boys: football, 46; basketball, 10; baseball, 20; track, 45; tennis, 4; golf, 4—Total, 129.

Some of these enrollments represent duplicates. Actually 106 different boys are represented in these registrations. Frankly, is that too few or too many? Is our athletic program reaching enough boys?

The two main sports for girls this year have been basketball and hockey. About seventy-five girls come out for basketball and nearly a hundred for hockey. The latter sport drew so many because of the inter-class games.

Increased facilities in the way of auxiliary gymnasium and coaches would enable us to do more with an intra-school program. Our aim should be in this direction.

Many awards have come this year to our students or former students. Teddy Burwell of the class of 1928, was selected for the Rhodes Scholarship. Beaumert Whitton, a third-year student at Massachusetts Institute of Technology, has been selected editor of *The Tech* for next year. Many graduates have been chosen as class presidents or editors of the publications of their college. All of this participation in school activities is proof of the value of the extra-curricular program in Central.

An increased teaching load has prevented the members of our faculty from doing much that they might have accomplished otherwise, but every person has been busy on some additional project. The entire staff has been divided into groups of approximately equal size and has made an intensive study of the particular problem adopted by that group. The scholarship committee has been on the alert seeking information from colleges about methods of securing scholarships. They have sought to interest individuals and organizations in setting up such scholarships or loan funds. Their efforts are producing results. The reaction on the students themselves has been most encouraging. They realize as never before that teacher and student must work together and that they can to mutual advantage.

The guidance, publicity, curriculum, legislation, and parent relationship committees have all done invaluable work. Such responsibility as has been initiated and assumed by these committees has made our school a more effective educational agency. Student and faculty participation have contributed much to the success of Central. May each year see such activity grow.

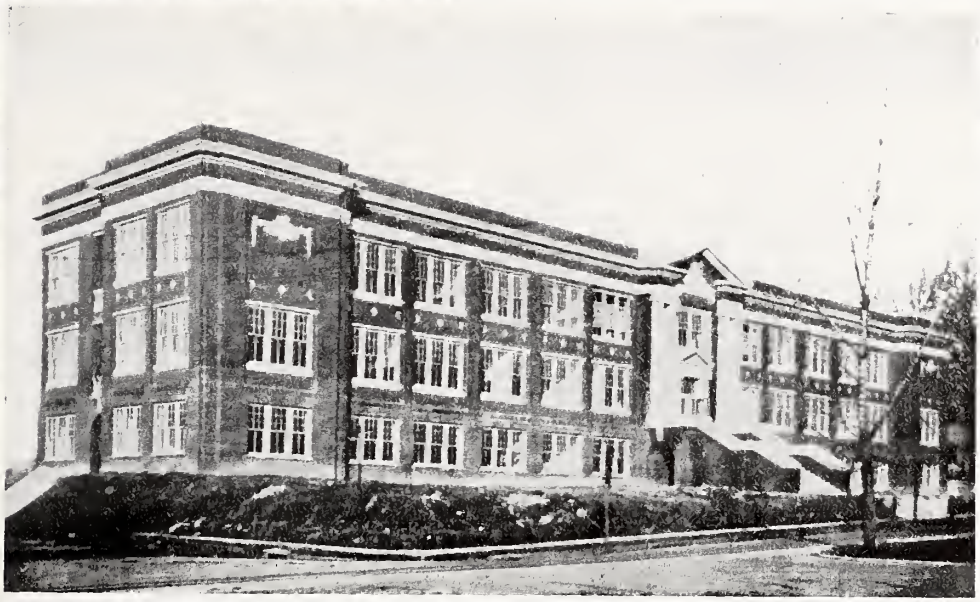

CHARLOTTE HIGH SCHOOL, 1920-1923

What greater or better gift can we offer the republic than to teach and instruct our youth?

—Cicero.

The Classes

Typical Student of 1932

SENIORS

SENIOR OFFICERS

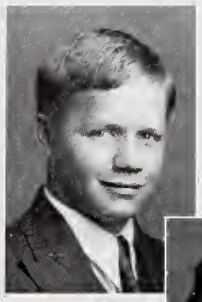

BILL YANDLE

PRES

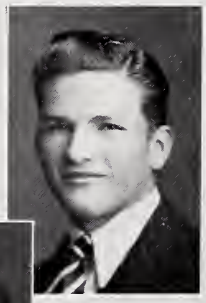

JC GRIER
V. PRES

HAROLD SUTTON
TREAS.

MOLLIE MULLEN
CORR. SEC.

RUTH TAYLOR
REC. SEC.

FIRST SEMESTER

JOHN BROMER

PRES

JOHN MURPHY
V. PRES.

DAVID ALEXANDER
TREAS.

LILA TUCKER
CORR. SEC.

ALMEDIA McGINNIS
REC. SEC.

SECOND SEMESTER

MASCOTS

RUTH TAYLOR
HISTORIAN

MAY SOMERS BOOTH

BETTIE WICKER
PROPHET

CLASS DAY OFFICERS

WALTER GRAHAM
LAWYER

GEO. WALTON FIELDS

MARGARET DAVIS
POET

HOMER WESLEY ALDRED
"PINK"

A Cappella Choir, 2, 3; Glee Club, 2, 3; Home Room President, 1.

WILLIAM COKE ARIAIL
"BILL"

Physics Club, 3.

DAVID McK. ALEXANDER
"BUN"

Dramatic Club, 1; Student Assembly, 1, 3; Senior Treasurer; President Senior Hi-Y; Cheer Leader, 3; Football, 2; Physics Club, 3.

SARAH EUNICE ARMOUR

Girls' Band, 2, 3; Orchestra, 2, 3; A Cappella Choir, 3; Girls' Glee Club, 2, 3; Music Club, 2, 3; Home Room President, 1.

HENRY J. ALLISON, JR.

Aviation Club, 1; Engineers' Club, 3; Physics Club, 3; Honor Society, 3.

HAZEL ASHCRAFT
"BUNKO"

Paint Slingers, 1; Girls' High School Club, 1, 2; Tennis, 1; Athletic Association, 1; Home Room Vice-President, 3.

THOMAS T. ALLISON, JR.
"TOMMY"

Music Club, 1; Band, 1, 2, 3; Orchestra, 2, 3; Junior Marshal, 2; Tennis Team, 2, 3; Monogram Club, 3; Glee Club, 2.

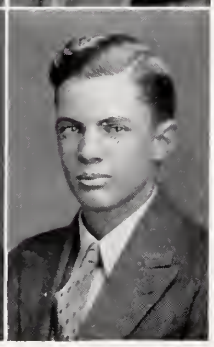

PARKS NIEL AUSTIN
"FISH"

Wilsonian Literary Society, 1; Physics Club, 3; Engineers' Club, 3.

BILLIE ADELE AUTEN
"WILLIE"

Girls' Band, 1, 2, 3; Orchestra, 3; Latin Club, 1; Mixed Chorus.

FRANK C. AUTEN, JR.
"LUCY"

Student Assembly, 1; Honor Society, 3.

A. H. BARBER, JR.
"PETE" "HORSEFACE"

Hollywood High School, Los Angeles, Calif., 1; Cross Country, 2, 3, Captain, 3; Track, 2, 3; *Rambler* Staff, 2, 3; R. D. R., 3.

RAYMOND L. BARRON
"BARON"

Junior Marshal, 2; Hi-Y, 1, 2, 3; Student Assembly, 2; National Honor Society, 2, 3; Latin Club, 1.

ANNE JACKSON BATTEN

Romani in America, 1, President, Vice-President; Student Council, 2, 3, Secretary, 2; Chairman Cafeteria Committee, 3; National Honor Society, 2, 3, Secretary, 3; Vergil Club, 3, Secretary, 3; French Conversational Club, 3.

EDITH G. BEARD

National Honor Society, 3; Tennis, 2.

DOROTHY M. BEATY

Math Club, 1; Honor Society, 3.

REBECCA BERLIN

Commercial Club, 1; Archery Team, 2.

KENT BLAIR

Book Club, 1; Archery, 1, 2; Tennis, 1; Girls' Athletic Association, 1.

EUNICE E. BOLTON
"LIB"

Latin Club, 1; Junior-Senior Entertainment Committee, 2; Student Assembly, 2.

OLGA SUZANNE BLAKE
"NISHIE"

Music Club, 1, 3; Commercial Club, 1; Orchestra, 2; Girls' Band, 1, 2, 3.

VIRGINIA LANIER BOST
"GINIA"

Girls' Band, 1, 2, 3; 100-Piece Band, 2, 3; Hockey Team, 1; Athletic Association, 1.

MARGARET E. BLANTON

Music Club; Girls' Band, 1, 2, 3; Life Service Band, 1, 2; A Cappella Choir, 3; Glee Club, 1.

JEAN MELVILLE BOYLE
"DINK"

Home Room President, 1, 2, 3; Dramatic Club, 1, 2, 3; *Lace and Pig-Iron* Staff, 3; French Club, 1; Tennis Team, 1, 2.

KENNETH B. BLUME

Radio Club, 3, Secretary and Treasurer, 3.

RUTH B. BRADLEY

Tennis, 1; Social Service Club, 1; Band, 2.

BENNIE LEE BRAFFORD
"BEN"

VIRGINIA G. BRAMLETTE
"GINIA"

Seneca High School, Seneca, S. C., 1; Girls' High School Club, 2, 3.

ROBERT W. BRANTLY, JR.

JOHN ALBERT BROMER

Orchestra, 1, 2; A Cappella Choir, 3; Boys' Glee Club, 3; President Home Room, 3; *Rambler* Staff, 3; President Senior Class; Junior Marshal, 2; Wilsonian Literary Society, 1; President Physics Club, 3; National Honor Society, 2, 3; Hi-Y, 3, Secretary and Treasurer; Track, 3; Engineers' Club, 3.

ELIZABETH L. BROWN
"LIB"

Salisbury High School, Salisbury, N. C.; Girls' High School Club, 3.

WALTER R. BROWN
"BROWNIE"

Hi-Y, 1, 2, 3; Basketball, 3; Cheer Leader, 3; Better Book Club, 2; Vice-President Home Room, 1.

KATHLYN HOLMES BUICE
"KAT"

Music Club, 1; Archery Team, 1; Vice-President Home Room, 2; Secretary and Treasurer Home Room, 3.

WILLIAM R. BULLOCK, JR.
"BILL"

Engineers' Club, 3; Physics Club, 3.

BERTHA BURCH
"BEE"

Dramatic Club, 2; Swimming Team, 1, 2; Girls' High School Club, 1.

LUCILLE CAMPBELL
"CILL"

Girls' Band, 3; A Cappella Choir, 3; Mixed Chorus, 2.

SARA A. CATO
"JACK"

Mixed Chorus, 2; Girls' Glee Club, 3.

SARAH ELIZABETH CLARK
"HATTIE"

Better Book Club, 1.

CARL JACK CLINE
"C. J."

Honor Society, 2, 3.

WILLIAM P. COCHRANE
"BILL"

Orchestra, 1, 2, 3; Band, 2; Hi-Y, 2; *Rambler* Staff, 2, 3; Physics Club, 2, 3; *Lace and Pig-Iron* Staff, 2.

THURMAN L. COE
"FERDY"

Basketball, 3.

CHARLES F. COLYER
"CHARLIE"

Advertising Club, 1; Vice-President Physics Club, 3; Track Team, 1, 2, 3.

VIRGINIA MAE COOKE

Track, 1; Book Club, 1.

CHARLES HENRY COOPER

A Cappella Choir, 2, 3; Boys' Glee Club, 3.

JAMES COPELAND CRAIG

"JIMMY"

House and Grounds Committee, 3; Minstrel, 3.

WOODLEY LESTER CRAIG

"TINY"

Snips and Cuts Minstrel, 2, 3.

ELEANOR F. CRIGLER

Tennis Team, Manager, 1; Archery Team, Captain, 2; Girls' Monogram Club, 3; Vergil Club, 3; French Club, 3; Honor Society, 2, 3.

KATHERINE W. CROWELL

Wilsonian Literary Society, 1; Vice-President Sophomore Class, 1; Student Assembly, 1, 2, 3; Junior Marshal, 2; Chairman Junior Program Committee, 2; Chairman Senior Ring Committee, 3; President Vergil Club, 3; President National Honor Society, 2, 3.

MARGARET D. DAVIS

"PEGGY JUNE"

Lace and Pig-Iron Staff, 1, 2, 3; *Rambler* Staff, 3; Honor Society, 2, 3; Athletic Association, 1, 2, 3; Vice-President Advertising Club, 1; Vergil Club, 3; Vice-President Home Room, 1, 2, 3; Varsity Hockey Team, 1, 2; Junior League Basketball Team, 1.

RUBY REID DAVIS

JEANNE DELANEY
"DEE"

Better Book Club, 1; Hockey Team, 1; Track Team, 1; Tennis Team, 1, 2; Athletic Association, 1; Dramatic Club, 2.

♣

ERVIN T. DICKSON
"TOAD"

Rambler Staff, 3; Commercial Club, 1.

♣

FRANK MARION DIEHL
"DICK"

Football, 1; Basketball, 1; Baseball, 1; Varsity Baseball, 2, 3, 4; Track, 2; Boxing Team, 1, 4; Home Room President, 2.

♣

JOHN EDWARD DIGGLE
"JACK"

Dramatic Club, 1, 2, 3, 4; A Cappella Choir, 4; Student Council, 4.

VIRGINIA H. DIMAN

Dramatic Club, 1; Student Assembly, 1, 2, 3; Athletic Association, 1; Sophomore Class Secretary.

♣

WILMA DOGGETT

Student Council, 2; Student Assembly, 2; Junior Marshal, 2; National Honor Society, 2, 3; Vice-President Home Room, 2, 3; Annual Staff, 2.

♣

ALICE MAE DONALDSON
"SQUEAKY"

♣

JOHN H. DOUGHERTY

Physics Club, 3; Home Room President, 1.

MARY HYNDMAN DUNN

Mixed Chorus, 2.

LULA GAY DUNN

"GAY"

WILLIAM CARY EDWARDS

"DUB"

Science Club.

CHARLES T. FALLIN

"FRIAR"

Dramatic Club, 3; Senior Hi-Y; Commercial Club, 1.

JACK DAVIS FARR

"SONG BIRD"

Home Room Secretary, 1; Boys' Glee Club, 2, 3; A Cappella Choir, 1, 2, 3; Snips and Cuts Minstrel, 1, 2, 3; President A Cappella Choir, 3; Secretary Orchestra, 3; Business Manager SNIPS AND CUTS, 3; Senior Hi-Y, 1; President and Vice-President, 3; Boys' Quartet, 1, 2, 3.

MARTHA DAY FARR

"MOT"

Music Club, 1; A Cappella Choir, 2, 3; Glee Club, 1; Girls' High School Club, 2.

MARGARET P. FERGUSON

Paint Slingers Club, 1; Orchestra, 1, 2, 3; A Cappella Choir, 3; Student Assembly, 3; Student Director of Beginners' Band, 3.

J. WILLIAM FISHER

A Cappella Choir, 1, 2, 3; Music Club, 1; Home Room Cashier, 1.

JANET FRANCES FLEMING

MARGARET L. FOREMAN
"PEGGY"

Choir, 2, 3; Dramatic Club, 1; Office Assistant, 3.

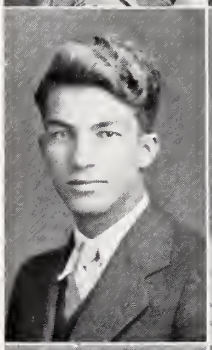

GEORGE LEE FODEL

Basketball, 1; Hi-Y, 1; Commercial Club, 1.

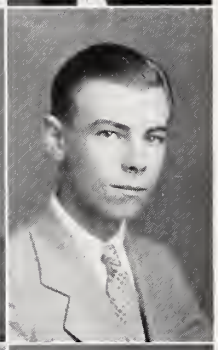

GEORGE W. FRASER
"SHINE"

Home Room Secretary and Treasurer, 1; Aviation Club, 1.

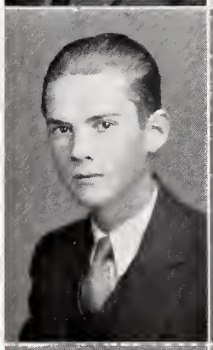

JOE FOLEY

SARAH LOUISE FRYE

Girls' High School Club, 1.

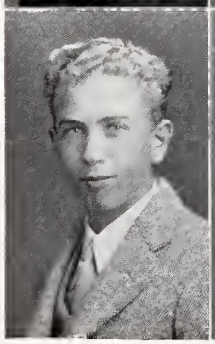

RALPH PALMER FORD
"WHITEY"

Junior Marshal; Football, 3; Track, 2, 3; Home Room Secretary, 2; Home Room President, 3; Student Assembly, 3; Hi-Y, 2, 3.

NAOMI E. FUNDERBURKE
"NIG"

Baseball Team, 2; Athletic Association, 2; Girls' High School Club, 2.

VIRGINIA LEE GABRIEL

Paint Slingers Club.

SADIE ARMECIA GILBERT

"SADUM"

Track, 1, 3; Tennis, 3; Dramatic Club, 1, 2; Girls' Band, 1, 2, 3; Athletic Association, 1, 3; A Cappella Choir, 3; Camera Club, 1.

DOROTHY L. GARIBALDI

"DOT"

Book Club, 1; French Club, 3.

JULIA HOUSTON GIBSON

Paint Slingers Club, 1.

JACK GARDNER

Riverside Military Academy; Cross Country, 3.

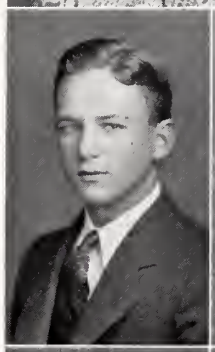

JOHN EBERT GIBSON

"HOOT"

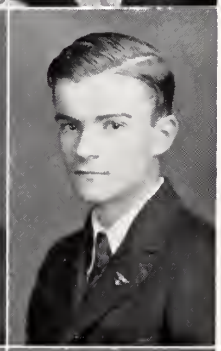

MARVIN GARRISON

RUBY BEACH GIBSON

Student Assembly, 1; A Cappella Choir, 1, 2; Secretary Commercial Club, 1.

MARGARET H. GILLIAM

"MARGIE"

Columbia High School, Columbia, Tenn., 1; Dramatic Club, 1; Glee Club, 1; Physics Club, 2; Archery Team, 2; Track Team, 2; Advertising Manager *Rambler*, 3; Girls Athletic Association, 3.

MARY ALMA GLENN

"MARY"

Dramatic Club, 1; Student Assembly, 1, 2, 3; President Current Events Club, 2; Orchestra, 1.

JEAN E. GLASSCOCK

President Math Club, 1; Girls' High School Club, 1, 2

JESSIE MAE GOODWIN

"JACK"

Girls' Band, 1, 2, 3; Science Club, 1; Athletic Association, 1.

WALTER R. GRAHAM

"SANNELLA"

National Honor Society, 2, 3; Home Room President, 3; Band, 1, 2, 3; Orchestra, 1, 3; Music Club, 1; Secretary Junior Class; Student Assembly, 3; Junior Marshal, 2.

WILSON GREEN

Track Team, 2; Advertising Club, 1; Vice-President Physics Club, 3.

MARIE GREGORY

Varsity Basketball, 1, 2, 3; Hockey Team, 1, 2, Manager, 2; Baseball Team, 1, 2, Captain, 2; Track Team, 1, 3; Social Service Club, 1; Hiking Leader, 2, 3.

JOHN CALVIN GRIER, JR.

"JACE"

Math Club, 1; Science Club, 1; Track, 1; Secretary and Treasurer Home Room, 2, 3; Football, 2, 3; Vice-President Senior Class, 3; Hi-Y No. 1, 3; Chairman Caps and Gowns Committee, 3; National Honor Society, 2, 3.

HELEN DARE GRIFFIN

JENNIE LOUISE HALL

Commercial Club, 1.

PRESTON W. GRIFFIN

"DICK"

Aviation Club; Baseball, 2.

EMILY HALL

MARJORIE L. GRISTE

"MARGIE"

Girls' Band, 1, 2, 3; French Club, 1.

DOROTHY W. HAND

"DOT"

Orchestra, 1, 3; A Capella Choir, 2, 3; Track Team, 1; Music Club, 1.

ALBERT M. GUILLET

"MALK GULLET"

Music Club, 1; Band, 1, 2, 3; Hi-Y No. 2, 3.

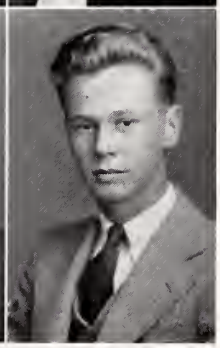

WANNAMAKER HARDIN

"WANNIE"

Golf Team, 3.

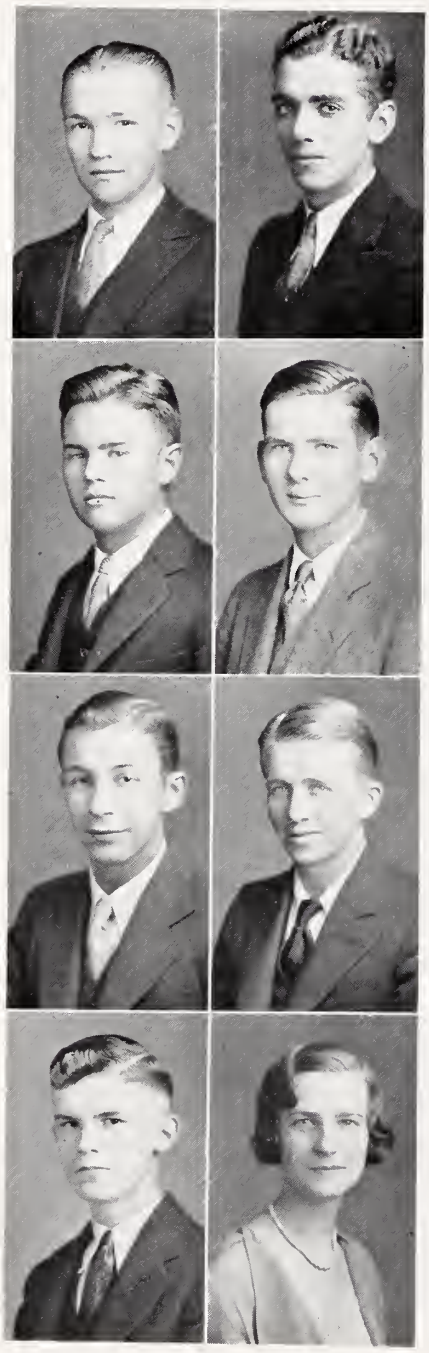

ERSKINE LEE HARKEY
"SPEEDY"

Commercial Club.

WALTER PARKS HARKEY
"PANTS"

PAUL VERNON HARMON

Boys' Band, 1, 2; Home Room President, 1; President Junior Class, 2; National Honor Society, 2; Orchestra, 2; All Southern Orchestra, Memphis, 2; Junior Marshal, 2; Home Room Secretary, 3.

CHARLES A. HARPER, JR.
"COWBOY"

Honor Society, 3; Engineers' Club, 3.

WILLIAM H. HARPER
"BILL"

Physics Club, 2, 3; President Radio Club, 3.

FRANK HARRILL

Band and Orchestra, 1, 2, 3; Spanish Club, 1; Vice-President Home Room, 2; Physics Club, 3; Track, 1.

CLYDE P. HATCHER
"GOAT"

Basketball, 1, 2, 3, Captain, 4; Football, 3, 4; Baseball, 2; Tennis, 1, 2; Golf, 3, 4, Captain, 4; Vice-President Home Room, 4; A Capella Choir, 3, 4; Boys' Glee Club, 3, 4; Hi-Y No. 2; Monogram Club, 2, 3, 4; Dramatics, 3, 4.

REA HARRIS

Social Service Club, 1; Girls' High School Club, 1, 2, 3; Athletic Association, 1.

THOMAS PIERCE HAYES

Treasurer Home Room, 1, 2; Treasurer Hi-Y, 1, 2; Hi-Y, 1, 2, 3; Dramatic Club, 1; Football, 2; A Capella Choir, 1, 2, 3; Boys' Glee Club, 3.

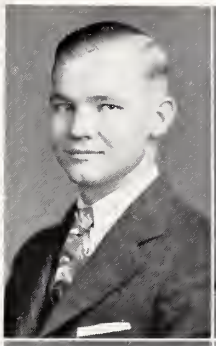

LUE BELLE HENDRIX

"LUE"

Advertising Club, 1; Vice-President Home Room, 2; Hockey, 1; Track, 1, 3; Varsity Basketball, 2, 3, Captain, 3; Girls' Athletic Association, 1, 2, 3; Girls' High School Club, 1; President Athletic Association, 3.

LOIS EUGENIA HAYNES

National Honor Society, 2.

LUCILLE V. HERRIN

Commercial Club, 2.

MARY D. HENDERSON

"MICKEY"

ANDREW M. HEWITT

"ANDY"

Literary Editor *Rambler*, 2; *Lace and Pig Iron* Staff, 2; A Capella Choir, 2; Home Room Treasurer, 1; Boys' Glee Club, 1.

ANNIE BELLE HENDRIX

"ANN"

Girls' High School Club, 1; Girls' Athletic Association, 1, 2, 3; Hockey, 1; Hiking Leader, 2; Track, 1; Tennis, 3; Varsity Basketball, 2, 3, Manager, 3; Advertising Club, 1.

DAVID MILTON HILL

"BUNKY"

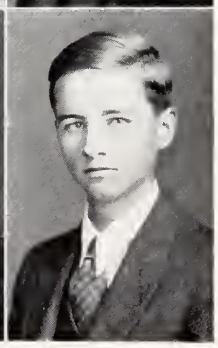

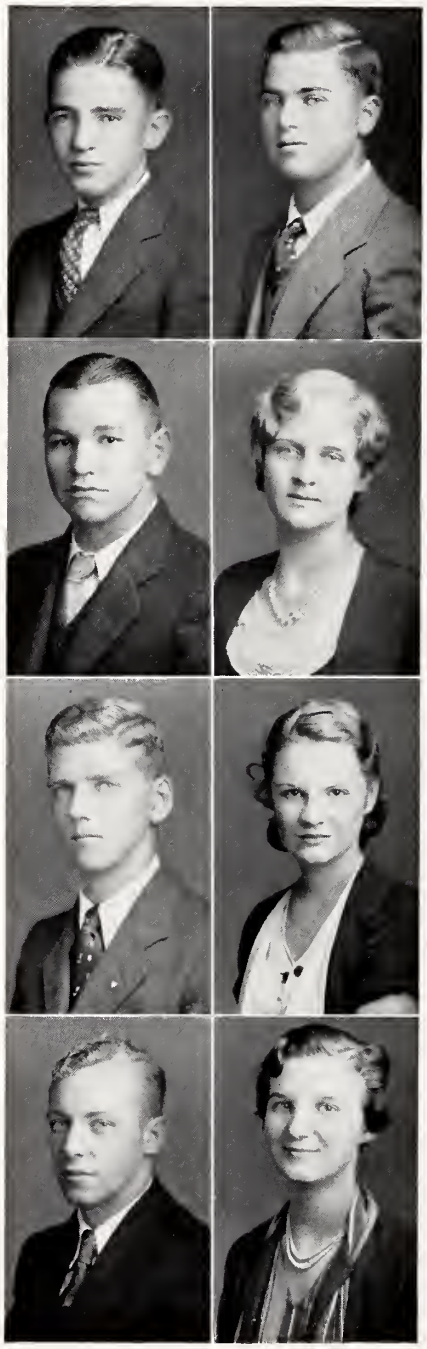

SPENCER JAMES HINSON

IKE HOWELL
"BROOME"

Boxing Team, 3; Hi-Y No 1, 3; Engineers' Club, 3.

FRED ALEXANDER HOOD

Football, 1, 2, 3, Captain, 3; Boxing Team, 1, 3, Captain, 3; Monogram Club, 2.

CATHERINE L. HOWIE
"CAT"

Commercial Club, 1.

JOHN HYNDMAN HOOD

Chief Junior Marshal, 2; Hi-Y No. 1, 3; Student Assembly, 2; Cafeteria Committee, 3.

BRIGHT OGBURN HOYLE

Secretary and Treasurer Math Club, 1; Chorus, 1; A Capella Choir, 3; Girls' High School Club.

BILLY SNEAD HORNE
"BILL"

Home Room President, 1, 2; Track, 1; Baseball, 2, 3; Football, 2, 3; Monogram Club, 3; Hi-Y, 3.

FRANCES C. HUNSUCKER

Paint Slingers Club, 1; Tennis, 1; Girls' High School Club, 2; Swimming Team, 2.

JOSEPHINE M. HUNTER
"JO"

Commercial Club, 2; Girls' High School Club, 1.

SALLY GRAEME HUNTER

Student Council, 3; Student Assembly, 1, 3; Cheer Leader, 3; Secretary of Home Room, 2; Chairman House and Grounds Committee, 3; A Capella Choir, 3.

WILMER B. HUNTER
"BUD"

Physics Club, 3; Home Room President, 3; Home Room Treasurer, 2.

JOSEPH W. HUTCHISON
"JOE"

Secretary and Treasurer Hi-Y; President Home Room, 3; A Capella Choir, 3.

PAUL C. HUTCHISON

Secretary Home Room, 3; Physics Club, 3; Track, 2.

MARGARET E. HYLAND

Spanish Club, 1; Girls' Band, 2, 3.

MARGARET R. IRWIN
"PEGGY"

Girls' Track Team, 1, 2; Girls' Band, 1, 2, 3.

WILLIAM ISENHOUR, JR.

Band, 1, 2, 3.

MARY ROSE JARRELL
"PETE"

Hiking Leader, 1; Hockey, 1, Captain, 1; Varsity Basketball, 1; Science Club, Secretary, 1; Girls' High School Club, 1, 2, 3; President, 2; Honor Society, 3; *Lace and Pig Iron* Staff, 3, Assistant Editor, 3.

JANE BURKE JENNINGS

Social Service Club, 1.

LLOYD ALLYN JULIEN
"DIMEY"

Home Room Secretary and Treasurer, 2; Boys' Chorus, 2; Science Club, 3.

MARY WALL KENDRICK

Track, 1; Hockey, 2.

THOMAS KENDRICK, JR.
"TOM"

ODA MAE KENNEDY
"MAE"

Vice-President Home Room; *Lace and Pig Iron* Staff, 2, 3; Science Club, 2, 3; Dramatic Club, 3; Social Service Club, 2, 3.

MARION KILLIAN

Commercial Club.

ELEANOR DELL KILLICK

Dramatic Club, 1, 2; Book Club, 1; House and Grounds Committee, 3.

MARY KATHERINE KING

Dramatic Club, 1, 2; *Lace and Pig Iron* Staff, 2, 3.

BERTHA A. KOTSIOS

Music Club, 1; A Capella Choir, 1, 2, 3; Orchestra, 1, 2, 3; Dramatics, 3.

YELVERTON P. KING
"LOON"

Better Book Club, 1; Assistant Manager Varsity Basketball, 2; Manager Basketball, 3; Monogram Club, 3.

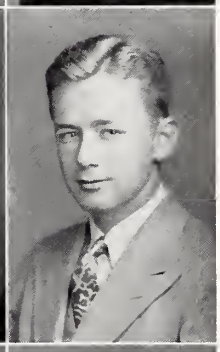

CARLOS KUMPE

JOHN P. KIRKPATRICK
"P. K."

Track, 1; Basketball, 1; Assistant Manager Football, 1, 2; Know Charlotte Club, 1.

MARIE LA FONTE

Dramatics, 1, 2, 3.

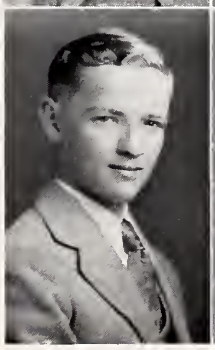

WILLIAM E. KISSIAH
"BEAU" "ED"

School News Reporter, Charlotte *News*, 2, 3; Vice-President, President Home Room, 2; Business Manager *Rambler*, 3; School Banner Committee, 3; Student Assembly, 2; Student Council, 3.

SIDNEY D. LAMBETH
"SID"

Hi-Y No. 2, 1, 2, 3; Track, 1, 2, 3; Baseball, 2.

FRANK P. LARSON

Band, 1, 2, 3; Music Club, 1; Physics Club, 3; Hi-Y, 3.

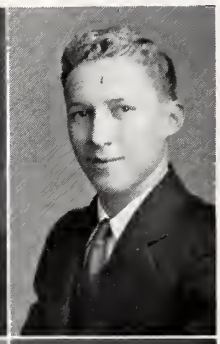

ALAN WILDER LEVI

Freshman Basketball; Spanish Club, 2; President Home Room, 3; Basketball Squad, 3; Student Assembly, 3; Junior Marshal, 2.

MARY LOUISE LAWING

Dramatics, 1, 2.

ANNE ROSE LISK

Senior Chairman Home Room Committee, 1; A Capella Choir, 3; Dramatic Club, 3; House and Grounds Committee, 3.

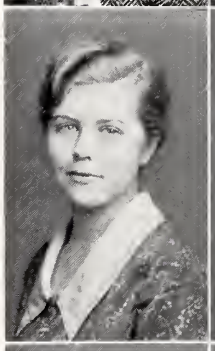

WILMA ELIZABETH LEE

Honor Society, 2, 3; Paint Slingers, 1.

DOROTHY R. LITTLE

"DOT"

Basketball, 1; Hockey, 1; Home Room President, 1; Home Room Secretary, 2, 3; Advertising Club, 2, Secretary-Treasurer, 2; Girls' Athletic Association, 1; Girls' High School Club, 1, 2.

ROSA GADDY LEMMOND

"ROSE"

Girls' Band, 1; Orchestra, 2, 3; Dramatic Club, 1; Girls' High School Club, 1, 2; Latin Club, 1; Basketball, 1.

ANNIE J. LOCKLAIR

"NITA"

Commercial Club, 1; Dramatic Club, 1; Glee Club, 1; Life Service Band, 1, 2; Girls' Band, 1, 2, 3; Assistant Business Manager of Girls' Band, 3.

OTHO JAY LYERLY

Art, 1; D. A. Club, 2, 3.

MARGARET LEE McCLAIN

Girls' Band, 2, 3; Girls' High School Club; Social Service Club; Concert Band.

MILDRED E. McARN

Girls' Band, 1, 2, 3; Bank Cashier (Home Room), 1, 2; Dramatic Club, 1, 2; Girls' High School Club; Girls' Glee Club; Concert Band.

FRANCIS W. McCOMB
"PUD"

Track, 1, 2, 3; Freshman Football, 1; Aviation Club, 1, 2; Engineers' Club, 3.

MARY LOUISE McCALL
"LOU"

Girls' Band, 2, 3; Book Club, 1; Girl Reserves, 1, 2; A Capella Choir, 3.

ELEANOR LOUISE McCOY

Social Service Club, 1.

JAMES IVOR McCALLUM

President Aviation Club, 1; Home Room President, 3; National Honor Society, 3; President Engineers' Club, 3.

NEIL McGILL

Track, 1, 2; Assistant Manager Football, 3; Hi-Y, 1, 2; Home Room President, 1, 2; Physics Club, 3.

ALMEDIA McGINNIS
"RED"

Student Assembly, 1; Junior Marshal, 2; Honor Society, 2; Treasurer of Honor Society, 3; Recording Secretary of Senior Class, 3; Dramatic Club, 3.

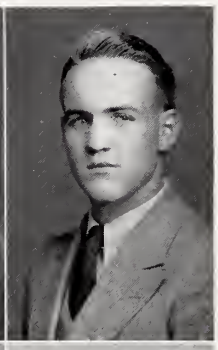

JAMES McMICHAEL

RODERICK McIVER

Vice-President Radio Club; Scenery Club.

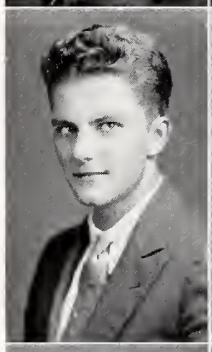

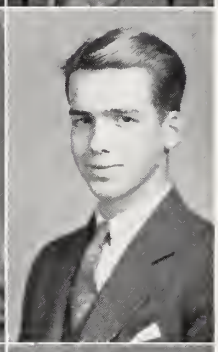

BILLY WESTON McPHAUL
"MACK"

Football, 1, 2; Track, 2; Boxing, 2; A Capella Choir, 1, 2; Glee Club, 2; Chorus, 1; Snips and Cuts Minstrel, 1, 2, 3; Hi-Y, 2.

ANALOIS McKNIGHT

CLARA L. McWHIRTER

Music Club, 1; Beginners Band, 3.

ROBERT H. McLAUGHLIN
"BOB"

National Honor Society, 3; Senior Hi-Y, 3; Track, 1, 2, 3; Vice-President of Student Council, 3; Student Assembly, 2.

MARY C. McWHORTER
"MARY ANN"

Orchestra, 1, 2; String Quartet, 1, 2; All-Southern High School Orchestra, 1.

EDGAR E. MALEVER
"IKEY"

INDIA MILDRED MASON
"MILLY"

Treasurer Home Room, 1; Dramatic Club; Girls' High School, 1, 2, 3, Secretary, 3.

LEWIS MAUNEY

LOUIS H. MEACHAM
"BUTCH"

Vice-President Junior Class, 2; Secretary Junior Class, 2; Junior Marshal, 2; Student Assembly, 1; President Student Council, 3; Hi-Y, 1, 2, 3, Secretary, 2; President Home Room, 1; Election Committee, 1.

MARGARET J. MEES
"STRINGY"

Dramatic Club, 1, 2, 3; Vice-President of Home Room, 2.

RACHEL MEETZE
"RAY"

Orchestra, 2, 3; All-Southern Orchestra, Memphis, Tenn., 2; National Honor Society, 3; French Club, 3; Chairman Program Committee Home Room, 2, 3.

CATHERINE E. MELLARD
"CAT"

Girls' Band, 1, 2, 3.

RUSSELL MICKLE
"RUSS"

Treasurer Sophomore Class; Junior Marshal; President Junior Class; National Honor Society, 2, 3; President Ivey's Day, 3; Editor SNIPS AND CUTS, 3; Student Council, 3; Manager Boxing Team, 3; Scribbler of R. D. R., 3.

WOODROW MILLER

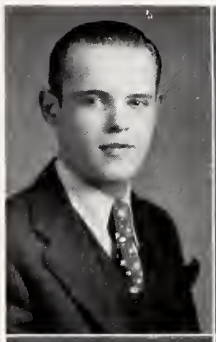

MARY ETHEL MINTON

Social Service Club, 1; Girls' Athletic Association, 1, 2; Girls' Baseball Team, 2.

DOROTHY JANE MILLER
"DOT"

Better Book Club, 1; Girls' High School Club, 2; Girls' Band, 1, 2, 3; Swimming Team, 2.

WILLIAM H. MONTY
"BILL"

Home Room President, 1; Football, 1; Varsity Football, 2, 3, 4; Monogram Club, 2, 3.

MARGARET MILLER

Girls' Band, 1, 2, 3; Music Club, 1; Girls' High School Club, 1, 2.

BAXTER MOORE, JR.

Band, 1; Hi-Y, 2; Physics Club, 2.

IDA VIRGINIA MILLER

Vergil Club, 3.

HARRIET B. MOORE

Cheer Leader, 2, 3; Honor Society, 3; Book Club, 1.

HELEN MOORE
"PETE MO"

Girls' High School Club, 1, 2; Track, 1; Hockey, 2.

MURIEL E. MORRISON

Paint Slingers, 1; Girls' High School Club, 2; Tennis, 1; Girls' Athletic Association.

RUBY JACKSON MOORE

Glee Club, 2.

FRANCES E. MORTON
"MONTY"

PAUL MOOREFIELD

FRANKIE E. MOSTELLER
"FRANK"

A Capella Choir; Athletic Association; Home Room President, 1; Girls' High School Club, 1.

SARA LEE MORRIS

Girls' High School Club; Basketball Team, 2.

MOLLY L. MULLEN
"MOON"

Honor Society, 3; Girls' High School Club, 1, 2, 3; Girls' Athletic Association, 1, 2, 3, Vice-President, 2, President, 3; Corresponding Secretary Senior Class, 3; Track, 1, 2, 3; Junior League Basketball, 2, 3; Hockey, 1, 2, 3; Spanish Club, 2; Paint Slingers Club, 1; Girls' Band, 3; Dramatic Club, 1; Home Room Secretary, 2, 3.

SARAH PAGE MUNROE

Rambler Staff, Social Editor, 3; Dramatic Club, 1.

JOHN C. MURPHY
"JOHNNY" "MURPH"

Band, 1, 2; Orchestra, 2, 3, President, 3; Music Club, 1; Home Room President, 1, 2; Musical Director Dramatic Club, 2; Junior Marshal; National Honor Society, 2, 3, Vice-President, 3; Hi-Y, Vice-President, 3; Secretary Engineers' Club, 3; Vice-President Senior Class.

LOUISE MYERS
"LOU"

Better Book Club, 1; Girls' Band, 1, 2, 3; Track, 1.

SARAH ADELAIDE NEAL

Music Club, 1; Vice-President Junior Class, 2; Girls' Band, 1, 2, 3, President, 3; Orchestra, 2, 3; A Capella Choir, 1, 3; Junior Marshal, 2; Honor Society, 3.

ROBERT MONROE NEEL

National Honor Society, 2; Engineers' Club, 1; Science Club, 1; Physics Club, 1; Track, 1.

JOHN ORR NEIKIRK

Hi-Y No. 2, 1, 2, 3; Home Room President, 2; Scenery Club, 3; Latin Club, 1.

HELEN G. NIEPENBERG
"NIEP"

Home Room President, 1, Treasurer, 2, Secretary, 3; *Rambler* Staff, 1, 2, 3; Girls' High School Club.

MARGARET UNA NINNISS

Honor Society, 3.

FLORA MAE LOVE NIXON
"NIKKI"

Archery, 2; Tennis, 2; Book Club, 2.

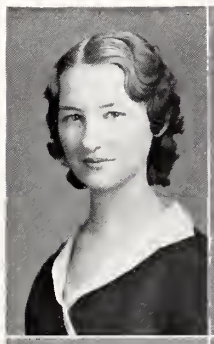

ROBERT C. PAGE, JR.
"BOB"

Rambler Staff, 2, Circulation Manager, 3; Assistant Manager Boxing Team, 3; Home Room Representative, 2; Commercial Club, 1; R. D. R.

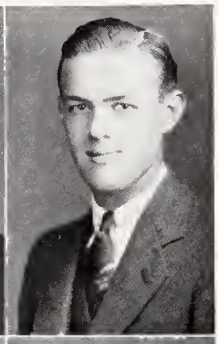

ROSE NORTHEY

Student Assembly, 2; Junior Marshal; Dramatic Club, 1; Annual Staff, 2.

CRISTELL V. PASCHALL
"CRIS"

Spanish Club, 1.

CARROLL E. OGBURN

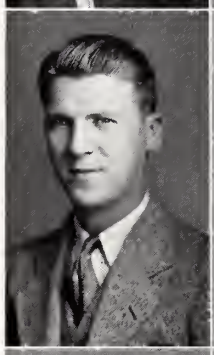

EVELINE PATTERSON
"PAT"

Commercial Club.

MABLE P. O'SHIELDS

THOMAS PAYNE
"TIP"

Track Team; Cross Country Team.

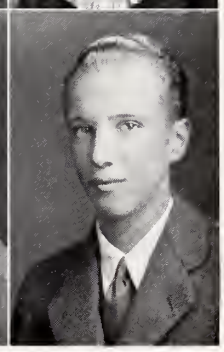

EDITH V. PEARSON

Girls' Athletic Association, 1, 2; Better Book Club, 1; Girls' High School Club, 1.

SARAH LEE PORTER
"CHIPSO"

Glee Club, 2; Math Club, 1; Latin Club, 1.

MARGARET E. PEELE

Book Club; Girls' High School Club.

MARION ALETHIA PRICE

Better Book Club, 1; Vergil Club, 3; Girls' High School Club, 1, 2; Secretary Home Room, 1; Vice-President Home Room, 1.

JASPER MILLER PETTY
"JACK"

Commercial Club, 1; Visual Education, 1; State Typewriting Contest, 2; Band, 3; *Rambler*, 3.

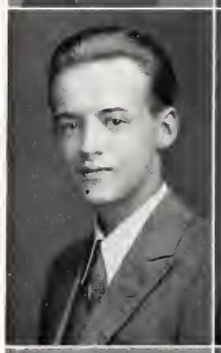

ANNIE HERRON PRIM

LILLIAN PITTS

FRANCES C. QUERY

CLIFFORD CARR QUICK
"BILL"

Football, 1, 2, 3; Basketball, 1, 2, 3; Baseball, 3; Hi-Y No. 1; Monogram Club, 3; President Home Room, 1.

SARA ELLEN RIDENHOUR

Commercial Club, 2.

MILDRED CECILIA REA

Advertising Club, 1; Orchestra, 1, 2, 3.

HELEN E. RIDENHOUR

Music Club; Glee Club; A Capella Choir.

NANCY CARROLL REID

Art Editor *Lace and Pig Iron*, 3; Art Club.

ADELE MYERS RITCH
"DEL"

Advertising Club, 1; Track, 1, 2; SNIPS AND CUTS Staff, 3.

MARGARET RICHARDSON

Dramatic Club, 1; Home Room Secretary, 1, 2; Home Room President, 3.

ELLA K. ROBERTS

Math Club, 2; Vergil Club, 3.

SARA FRANCES ROBERTS
"TERRY"

EDNA EARLE ROBINSON
"TOOTS"

Girls' High School Club, 2.

WILLIAM J. ROBINSON
"BILL"

Vice-President Home Room, 3; Orchestra, 2, 3; Band, 3.

GAYLE ROGERS
"G"

Business Manager Ivey's Day, 3; President Student Council, 3; King of Carnival, 2; Treasurer Junior Class, 2; Chief Marshal, 2; Basketball, 2; President Hi-Y, 1; President Home Room, 1; Captain Freshman Basketball, 1.

FREIDA ROTH

Girls' High School Club, 1.

T. RUTHERFORD, JR.
"BILL"

Romani in America; Wilsonian Literary Society, 1; Senior Hi-Y No. 2; National Honor Society, 2, 3; Band, 2, 3; Physics Club; Home Room President, 3; Student Assembly, 3.

CHRISTINE SCOTT
"CHRIS"

Girls' High School Club, 1, 2, 3, Vice-President, 3; Dramatic Club, 1, 3.

DOROTHY FAYE SELLS
"JACK"

Art Editor SNIPS AND CUTS, 2, 3; Paint Slingers, 1.

LAWRENCE A. SEVERS
"LON"

Football, 3.

PAUL PERNELL SHOLAR

President Home Room, 2; Track, 3; Physics Club, 3; Engineers' Club, 3.

BERT LEE SHORE

Home Room President, 1; Football, 1, 2, 3, 4; Basketball, 1; Baseball, 1; Vice-President Better Book Club, 2; Monogram Club, 3, 4.

MARGARET E. SHORT
"SHORT"

Vice-President Advertising Club, 1; Varsity Basketball, 2.

JOE RUSH SHULL
"SPOT"

House and Grounds Chairman, 3; Home Room President, 1, 2; Student Assembly, 1, 2; Student Council, 3; Spanish Club, 1; Hi-Y, 1, 2, 3, Vice-President, 2, Secretary, 3; Band, 1, 2; Nominating Committee, 2.

JACK N. SHUMAN

Vice-President Student Council, 3; President Senior Hi-Y, 3; Junior Marshal, 2; Chairman Lost and Found Committee, 3; President Home Room, 1; Hi-Y, 1, 2, 3.

NANCY McKAY SLOAN

Music Club, 1; A Capella Choir, 2, 3, Vice-President, 3.

MARGARET J. SMITH
"SMITTY"

Paint Slingers, 1; Girls' High School Club, 1, 3; A Capella Choir, 3; Home Room Representative, 2, President, 2.

RUTH MARIE SMITH
"TINY"

JAMES THEODORE SMITH

A Capella Choir, 2, 3; Boys' Glee Club, 3.

MAY LEBBY SMITH
"X"

Secretary Student Council, 1; Chairman of Social Committee, 1, 2; Vice-President Ivey's Day.

L. TOM SMITH

Vice-President Home Room, 1; Hi-Y, 1, 2; French Club, 1; Dramatic Club, 3; Band, 2, 3.

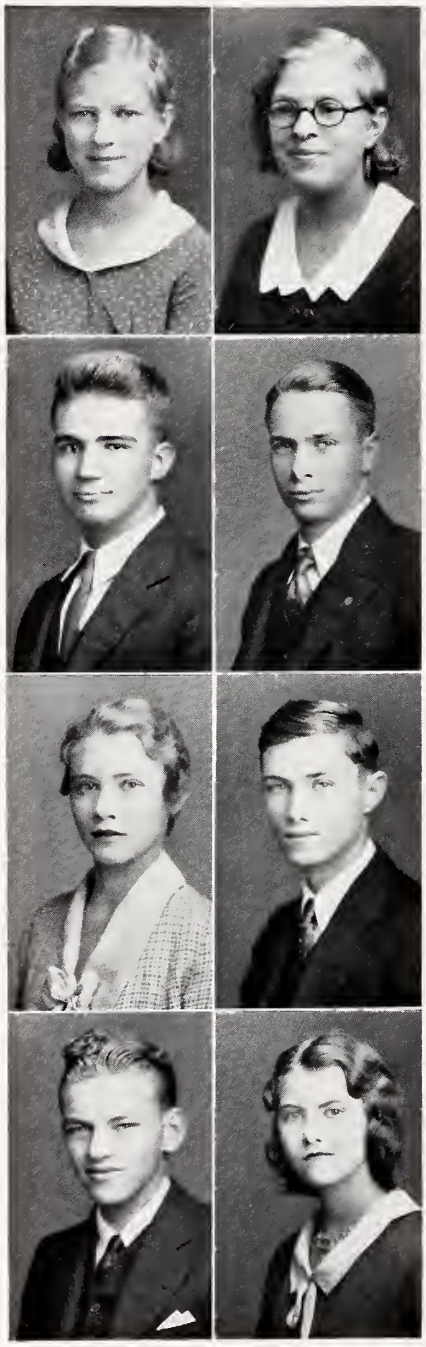

SARA VIRGINIA SMITH
"DIDDY"

Paint Slingers Club, 1; Girls' High School Club, 1; Girls' Athletic Association, 1; Girls' Baseball Team, 1; *Rambler* Staff, 3.

GUY VASSAR SOULE
"RUNT"

Track, 1, 2, 3, 4; Football, 3; Hi-Y, 2, 3, 4, President, 2, Vice-President, 4; Physics Club, 4; Engineers' Club, 4; National Athletic Scholarship Society, 4.

QUENTIN ARTHUR SOULE
"SOULE"

Track, 1, 2, 3; Hi-Y No. 2, 2, 3; Physics Club, 3; Aviation Club, 1.

ELIZA ALICE SOWELL
"DICKIE"

Girls' High School Club.

MARTIN STERLING

Science Club, 1; Band, 1, 2, 3.

LEONA SARA STEVENS

"STEVE"

Commercial Club, 2; Chairman of Clean-up Committee of Home Room, 4.

MARGUERITE STEWART

Paint Slingers, 1; Archery, 1, 2; Basketball, 1; A Capella Choir, 2, 3; Girls' High School Club, 1, 2, 3.

GRAY MILLICENT STILES

Music Club, 1.

NORMA RUTH STUBBS

"STUBBY"

Girls' Band.

FRANCES M. SUMMERS

New York, N. Y., 1, 2; Vergil Club, 3; French Club, 3.

ANNIE FRANCES SUTHER

Commercial Club.

ELIZABETH SUTHER

"LIB"

Secretary of Home Room; Vice-President of Home Room

JAMES HAROLD SUTTON
"SUTTON"

Track, 1, 2, 3; Football, 2, 3; Treasurer Junior Class, 2; Treasurer Senior Class, 3; Junior Marshal, 2; Hi-Y No. 1; Honor Society, 2, 3.

HOWARD W. SUTTON
"SUTT"

Football, 1, 2, 3, 4; Track, 2, 3, 4; President Hi-Y, 4; Monogram Club, 3, 4; National Athletic Association, 4.

JOHN MORRIS SUTTON

Vice-President Home Room, 1; President Home Room, 2; Home Room Representative, 2.

NANCY S. TAFT

Social Service Club, 1.

RUTH ELLEN TAYLOR

Junior Marshal, 2; A Capella Choir, 2, 3; *Lace and Pig Iron* Staff, 2, 3, Editor, 3; Secretary Senior Class, 1; Honor Society, 2, 3; Vice-President Vergil Club, 3; Home Room Representative, 2.

ELIZABETH H. THOMAS
"TIBBIE"

Girls' Band, 1, 2, 3.

WILLIAM C. THOMPSON
"BILL"

Cross Country, 1, 2, 3; Track, 1, 2, 3.

ESTELLE THOMPSON
"STELLE"

National Honor Society.

BEN THOMPSON
"LITTLE BENNY"

Freshman Track; A Capella Choir, 1, 2; Boys' Glee Club, 1, 2.

JOSEPH W. THOMPSON
"JOE"

Spanish Club, 1; Mixed Chorus, 1; Hi-Y, 1, 2, 3; A Capella Choir, 2, 3, Treasurer, 3; Boys' Band, 2, 3; Boys' Glee Club, 2, 3; Home Room Treasurer, 3.

ULDINE F. THROWER
"DINKY"

Commercial Club, 1; Basketball, 1, 2; Captain Junior League, 2; Hockey, 1, 2; Baseball, 1, 2; Athletic Association, 1, 2, 3; Tennis, 2; Track, 3.

JACK S. TROUTMAN

Track, 2.

LILA C. TUCKER
"TOWHEAD"

President Home Room, 1; Junior Marshal, 2; A Capella Choir, 1, 2, 3, Treasurer, 2, 3; Corresponding Secretary Senior Class, 3; Social Committee, 2, 3; Better Book Club, 1; Senior Ring Committee.

DOROTHY TURNER

LOUIE DAVID TURNER

Senior Hi-Y No. 1.

CELIA WADSWORTH

GLADYS WALKER

Better Book Club, 1; Girls' Band, 1, 2, 3, Business Manager, 2; Track, 1; National Honor Society, 2, 3; Junior-Senior Party Committee; Student Assembly Nominating Commitete; Dramatic Club, 3.

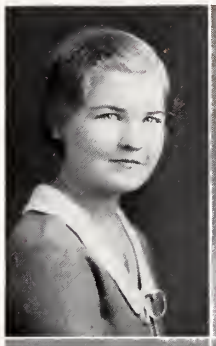

RUTH WEIR

President French Club, 1.

EDNA LOUISE WARD

"LITTLE BIT"

Music Club, 1; Home Room President, 1; *Rambler* Staff, 2, 3, Assistant Business Manager, 3; Secretary-Treasurer Home Room, 3.

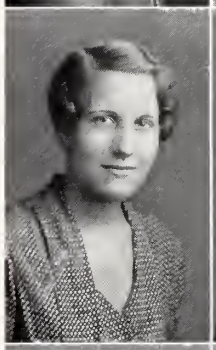

WILLIAM H. WHEELER

"BILL"

Aviation Club, 1; Engineers' Club, 3; Track, 2, 3.

EDITH LUCILLE WARD

"BIG BIT"

Rambler Staff, 2, 3, Associate Editor, 3; Student Council, 3; Student Assembly, 3; Music Club, 1; Nominating Committee, 3.

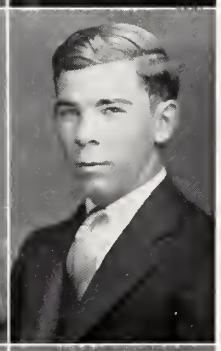

FRANK FLOYD WHITE

JOHN CLARENCE WATSON

Band, 2, 3; Physics Club, 3; National Honor Society, 3; Student Assembly, 2.

EDWARD L. WHITTON

"SAP"

Spanish Club, 1; Band, 1, 2; Home Room Treasurer, 2.

BETTIE G. WICKER

Dramatic Club, 1, 2; Archery Team, 1, 2; Track, 1, 2; Book Review Editor of *Lace and Pig Iron*, 2, 3; Senior Editor SNIPS AND CUTS, 3; Annual Representative Student Council, 3; Student Assembly, 3; American Athletic Association, 1, 2.

EDNA EARL WILLIAMSON

Girls' Glee Club, 1; Secretary and Treasurer Home Room, 2, 3; Vice-President Home Room, 2.

GEORGE WILLIAMS

CARL DANIEL WILSON

"COBLE"

LUCY A. WILLIAMS

Home Room *News* Reporter, 2, 3.

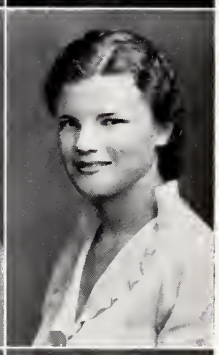

HELEN H. WILSON

Dramatic Club, 1; Home Room Secretary, 1; Home Room President, 3; Student Assembly, 3.

DORCAS R. WILLIAMSON

"DOT"

Athletic Association; Girls' High School Club, 1.

LOUISE WINGATE

"LOU"

Glee Club, 1; A Capella Choir, 2, 3; Band, 1, 2, 3; Concert Band, Greensboro, 2.

EMERY WISTER

Rambler Staff, 2, 3.

HOWARD N. WOODSIDE

"NAT"

Book Club, 1, 2; Dramatic Club, 2, 3; *Rambler* Staff; Student Council; Student Assembly; Circulation Manager of SNIPS AND CUTS; Manager Golf Team; Home Room President, 1, 3.

MARGARET WOHLFORD

"PEGGY"

Social Service Club.

BILLY YANDELL

"BILL"

President of Senior Class, 3; President of Home Room, 3; President of Senior Hi-Y No. 1, 3; Track, 2, 3; Home Room Representative, 2, 3; Honor Society, 3.

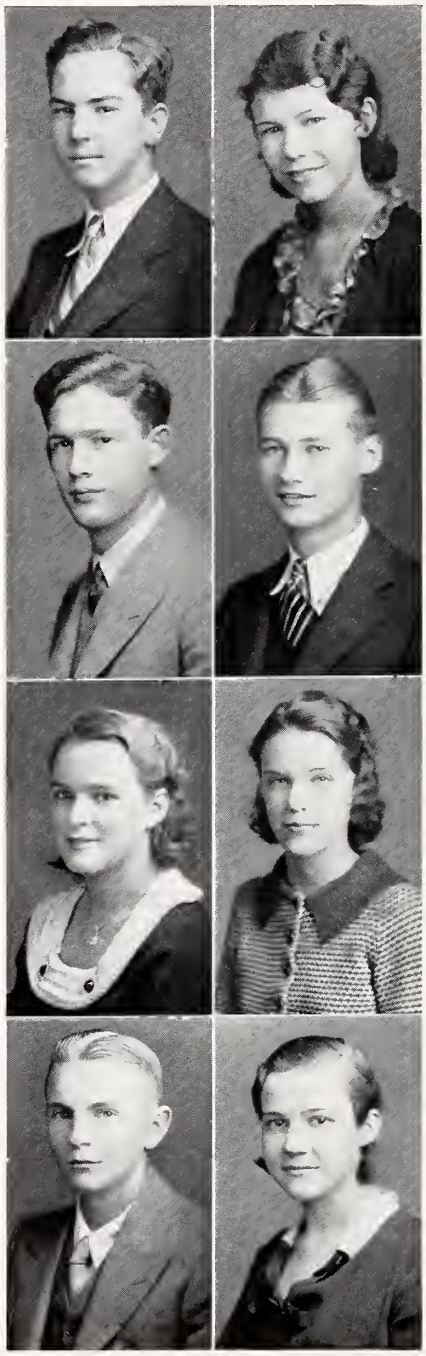

JUANITA YANDLE

"NITA"

Honor Society, 2, 3; French Club, 2, 3.

MARSHALL YARBROUGH

"SNOOKS"

Lace and Pig Iron Staff, 3; Aviation Club, 1.

MILDRED C. YOUNG

Dramatic Club, 1; Book Club, 1; Vice-President of Home Room, 3.

MARY L. YOUNGBLOOD

Social Service Club.

MARGARET YOUNGBLOOD
"PEGGY"

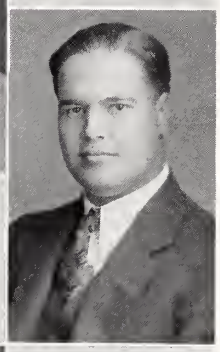

JOHN BOYKIN
Post Graduate

GRACEROSE ZIEVERINK

Girls' High School Club, 1, 2; Girls' Band, 1, 2; Music Club, 1.

JAMES HORNADAY
Post Graduate
"JIM"

Annual Staff Photographer, 3, 4; Aviation Club, 1, 2; Camera Club, 3; Mu Kappa Phi, 1, 2; Physics Club, 3; Hi-Y, 2, 3, 4.

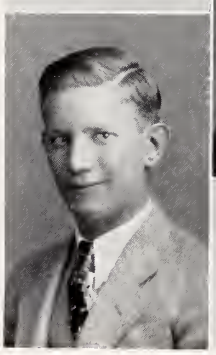

CLYDE CROSS
Post Graduate

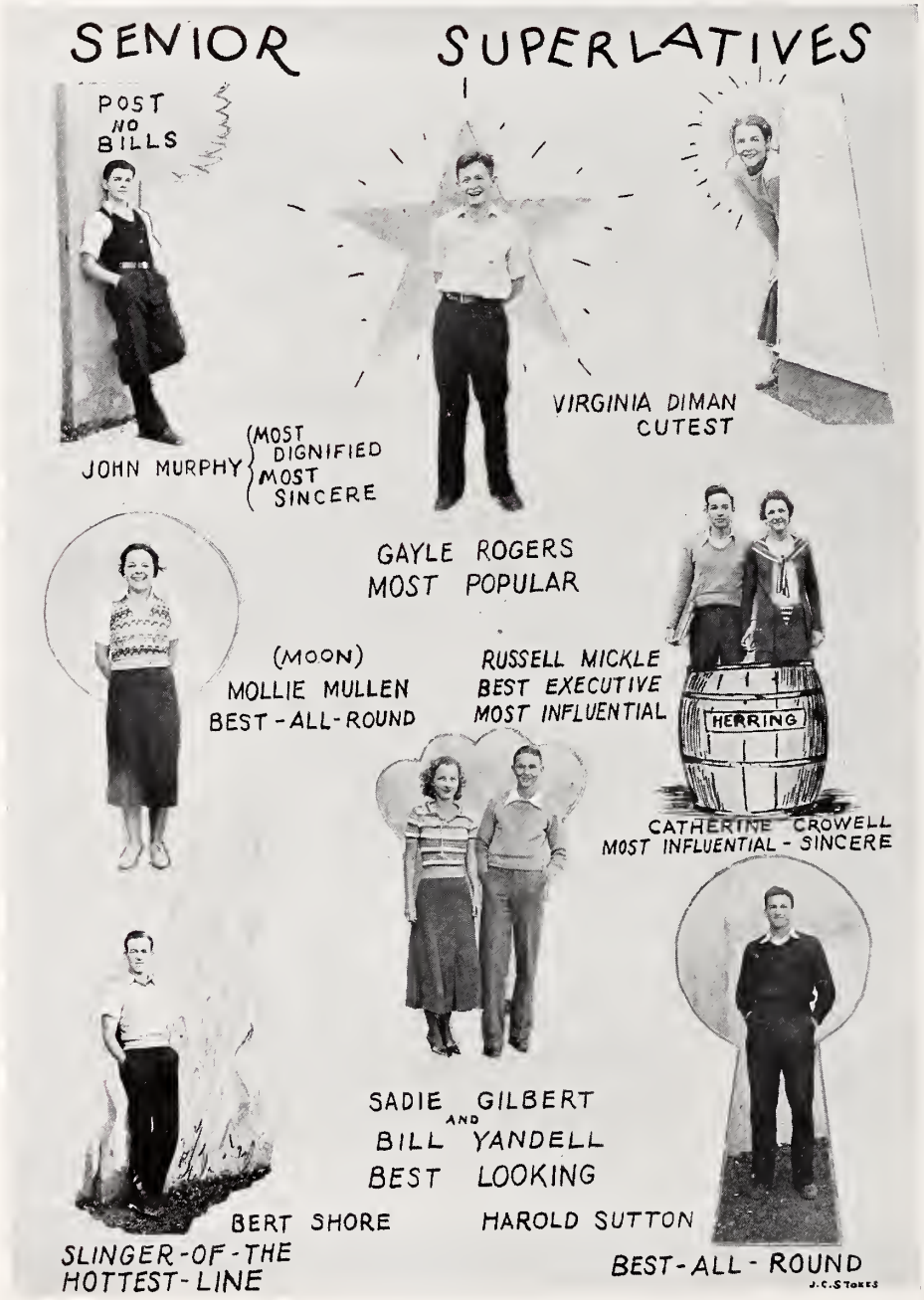
SENIOR SUPERLATIVES
POST NO BILLS
JOHN MURPHY
MOST DIGNIFIED
MOST SINCERE
VIRGINIA DIMAN
CUTEST
GAYLE ROGERS
MOST POPULAR
(MOON)
MOLLIE MULLEN
BEST-ALL-ROUND
RUSSELL MICKLE
BEST EXECUTIVE
MOST INFLUENTIAL
HERRING
CATHERINE CROWELL
MOST INFLUENTIAL - SINCERE
SADIE GILBERT
AND
BILL YANDELL
BEST LOOKING
BERT SHORE
SLINGER-OF-THE
HOTTEST-LINE
HAROLD SUTTON
BEST-ALL-ROUND
J.C.STOKES

SENIOR SUPERLATIVES
NO LOAFING
BILL MONTY
MOST RETIRING
BETTIE WICKER
MOST DIGNIFIED
ROSE NORTHEY
MOST
ATTRACTIVE
CLYDE HATCHER
BEST ATHLETE
SALLY HUNTER AND HOWARD WOODSIDE
MOST MISCHIEVOUS
FAYE SELLS
MOST ORIGINAL

SENIOR SUPERLATIVES
ANN BELLE AND LOU BELLE HENDRIX
BEST ATHLETES
ED KISSIAH AND HARRIET B. MOORE
MOST ENERGETIC
ANNE
BATTON
SMARTEST
JACK
DIGGLE
MOST CONCEITED
LILA TUCKER
BIGGEST
HEART-BREAKER
HONOR ROLL
JOHN BROMER
SMARTEST
J.C. STOKES

History of the Class of 1932

LOG OF THE SHIP C. H. S.

YEAR OF 1929-'30.
LATITUDE 35°; LONGITUDE 79°.
WEATHER AND SAILING CONDITIONS—Good.
DESTINATION—Port of Junior.
CREW—Mostly registered from Piedmont and Alexander Graham Junior High Schools.
WAGES—Approximately 4 units each.

The ship sailed from port under favorable conditions. The crew was mostly inexperienced, but a willing spirit prevailed and the business of the day was soon under way. The channel through algebra, Latin, and English was rather narrow and rocky; but we pulled through safely under the able guidance of such master seamen as our worthy instructors.

There were no exceptional occurrences along the way except perhaps the bonfire in celebration of a football victory over Atlanta Tech high school. This was held at the small port of Independence Park, and we, the Sophomores, had to build the fire.

During the early part of January, the entire ship was put through an examination to determine fitness for the rest of the voyage. All weathered it safely, with the exception of a few people who suffered minor injuries.

After a prolonged period of calm, we reached our destination. The port of Junior, late in the month of May. The boat was docked and the entire crew left the ship for a three months' leave.

CAPTAIN GURNEE,
CAPTAIN PEABODY.

YEAR OF 1930-'31.
DESTINATION—Port of Senior.

Our ship sailed, after a three months' leave, for the port of Senior. The outlook for the voyage was very favorable with the exception, perhaps, of the prospects of a hurricane just off the point of "Junior-Senior Party." The first lap of our voyage was very smooth. Practically no rough weather was encountered, and the entire trip was very enjoyable. It was during the second part, however, that we met with a little excitement in the form of the necessity for money to put on a Junior-Senior party. By the suggestion of our officers, we organized the Junior Carnival, and, besides raising the necessary funds, we had an enjoyable time doing it.

The big event of the voyage was held in April. This was the Junior-Senior Banquet, held in a large banquet hall, as our ship's dining room was too small for such an occasion. Russell Mickle presided with the aid of such able entertainers as Dave McIlheny, the performers in "The Wax Shop," Jack Farr, and Billy Knauffs' orchestra.

The saying is that calm is often followed by storm, and so it was that while we were still enjoying the pleasant memories of the banquet, final examinations came swooping down upon us. We finally made the port of Senior, however, gradually nearing our ultimate destination, the Port of Graduation. The ship's crew again disbanded for another vacation of three months.

CAPTAIN MICKLE,
CAPTAIN HARMON.

YEAR OF 1931-'32.
WEATHER—Clearing.
DESTINATION—Port of Graduation.

At last with our ship fully repaired, and ready for the voyage, we set out upon the last lap. Although there was much work to be done, everything was very quiet, and we made a good deal of progress. The excitement of reaching the next port was very evident, and such preparations as ordering invitations and measuring for caps and gowns helped to keep the interest up. The rings bought by us as emblems of our rank and station were heavy gold set with a clear, blue stone, and decorated with the emblem of our ship. On the night of May 6, we were entertained by a stunt night, called "Among My Souvenirs," given to us by the Juniors. This was the final frolic of the sailors before reaching port, and it was greatly enjoyed by all. At last, on the day of June 3, we reached our destination, the Port of Graduation. And so, we have left our boat with a sigh of regret, and a memory of pleasant and decidedly clear day on the good old ship C. H. S.

CAPTAIN YANDLE,
CAPTAIN BROMER.

Typical Student of 1922

JUNIORS

FIRST SEMESTER

NANCY BEATY
PRESIDENT

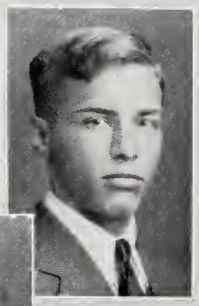

JACK ELDEN
V. PRESIDENT

AGNES HUNTER
SECRETARY

HALL MORRISON
TREASURER

JUNIOR OFFICERS

SECOND SEMESTER

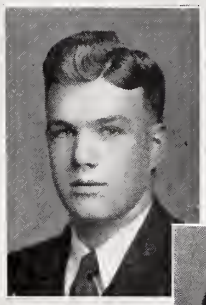

ALEX COPELAND
PRESIDENT

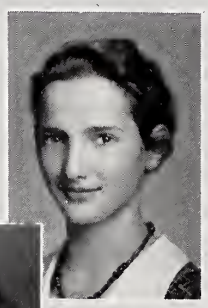

MARY ARMSTRONG
V. PRESIDENT

ESTHER GARMON
SECRETARY

NELL HUNTLEY
TREASURER

First Row (left to right)—Jack Bratton, John Watts, J. C. Stokes, John Ward, Miss Clifford, Flynn Mullen, Taylor Mauney, James Davis, James Cornell. *Second Row*—Carolyn Caldwell, Mary Armstrong, Adeline Wohlford, Frances Nance, Mary Payne, Louise Little, Carolyn Barr, Anita Daly. *Third Row*—Evelyn Turner, Rosalea Goodrich, Lush Stanley, Russell Robinson, Stacy Foures, Mary Stilwell, Theresa Monahan. *Fourth Row*—Dorothea Andrews, Maria Drane, Elizabeth Washburn, Mary Frances Alexander, Marguerite Weatherly, Mary Frances Dunn, Ruth Boate, Mary Sue Snell. *Fifth Row*—Vertie Mae Hinson, Martha Worsley.

First Row (left to right)—Robert Holder, Ransom White, John David Pickard, Bill Hawkins, Lazar Stout, Robert Campbell, Bill Colyer, Frank Pegram. *Second Row*—Foster McMahon, Marjorie Hose, Mary McBrayer, Louise Davenport, Virginia Corby, Margaret Williams, Sara Mullis, Sara Allen, Lucy Lowery. *Third Row*—Moe Barber, Fred Buckley, Dave Porter, Betty Tompkins, Mary Kate Neely, J. C. Warren, George Graham, Frank Loven. *Fourth Row*—Edith Craig, Ruth Denton, Agnes Hunter, Virginia Lanier, Martha Ormand, Betty Simmons, Betty McCachren, Mary Herron, Ruth Dorton.

First Row (left to right)—Tom Black, Griffin Sloan, George MacFarland, Jim Parham, Miss Sara Kelly, Sidney Morris, Ben Maffitt, Charles Beam. *Second Row*—Raleigh Shumaker, Tom Curlee, Nancy Beaty, Dorothy Bell, Shirley Lambert, Wilma Harris, Lena Glenn, Lib Barkalow, Thelma Smith, Elizabeth Creech. *Third Row*—Louise York, Elizabeth Sheetz, Sara Duckett, Esther Garmon, Frances Farr, Frances Paxton, Dorothy Woodside. *Fourth Row*—William Potts, Nelle Huntley, Jeanne Freeman, Tommy Thompson, Irene Durrence, Edith Campbell, Richard McCorkle.

First Row (left to right)—Maude Ramsey, Sara Montague, Mary Wisdom Lambeth, Margaret Vick, Lola Reid, Rachel Boylston, Betty Lee Holland, Dovie Norman, Martha Johnson, Jo Robbins. *Second Row*—Betty Cabell, Janie Sledge, Harriet Culp, Martha McNeely, Barton Jackson, Ruth Whitton, Lena Roth, Mary Knowles, Ruby Sloop, Louise Beck. *Third Row*—Mildred Curtis, Bonnie Mae Garis, Nan Kelly, Jean Orr, Eleanor Carr, Elizabeth White, Henrietta Henderson, Justina Mayo, Barbara Lajoie, Miss Grier.

First Row (left to right)—Janie Joyner, Mary McReady, Elizabeth Atkinson, Frances Turner, Mrs. Parker, Alice Anderson, Edith Ward, Susie Orr, Margaret Gillespie. *Second Row*—Howard Beam, Tommy Campbell, Lloyd Brown, William Murray, Robert Putnam, John Hutchinson, Wade Webb, Lee Terry. *Third Row*—Helen Stroupe, Mable Clendenning, Edward Mulligan, Cynthia Stanley, Eddie Copeland, Florence Holmes, Mary Curtis Hobbs. *Fourth Row*—E. V. Helms, Ovid Cassels, Bill Sigmon, Payne Griffin, Roddye Caudle, Hazel Thompson.

First Row (left to right)—Bennett Rose, Rives King, Bob Gill, Rhyne Shoupe, Tommy Trotter, Harry Black, Caldwell Hall, Ray Hadley, Julius Katzen. *Second Row*—Charlie Gadd, Catherine Fleming, Marguerite Alsobrooks, Frances Brooks, Jane Puckett, Virginia Turpie, Elizabeth Alexander, Edna Land, Carlos Algret, Mr. Hughes Hoyle. *Third Row*—Barry Shatzer, Van Patterson, Charles Ledwell, Faison Kuester, Ernest Orr, Fred Tyzzer, Bill Armstrong, Joe Hunter. *Fourth Row*—Buck Brady, Theodore Haywood, Leighton Williamson, Dennis Myers, Ed Diggle, Walter Archer, Jack Webb, Harold Severs, Fletcher Culp.

First Row (left to right)—Don Shuman, Bill Frickhoeffer, David Reese, Victor Higgins, Fred Schuster, P. D. Moody, L. A. Gabriel, James Crowell, Graham Spurrier. *Second Row*—Nancy Glenn, Virginia Dixon, Sara Bird, Marion Redies, Katherine Thomas, Sara McKnight, Mildred Carmichael, Miss Frances Bobbitt, Jeanne Montgomery, Virginia Osborne, Phillip Hulse, Doris Goudelock, Mitchell Cox. *Third Row*—T. J. Wiggins, Jr., Frank Hodgdon, Ed Harlan, Julian Smith, Fred Bass, Jack Williams, Francis Eppes, Wilson Spurrier, Harry Henderson, Eugene Hunter.

First Row (left to right)—Mac Banks, A. G. Sutherland, Whitson Sloop, Moize Coe, Paul Robertson, Reid Caldwell, Eddie Zieverink, Clarence Funderburke. *Second Row*—Lillian Painter, Melvine Sistare, Virginia White, Virginia Boovy, Grace Russo, Kitty Wingfield, Mary Ann Cutter, Miriam Bates, Billie Burke, Frances Trull, Miss Clegg. *Third Row*—Athlene Harris, Evelyn Wentz, Sara Mulligan, Roxie Gray, Kathleen McSwain, Malva Mooney, Louise Keesler, Hazel Feagin, William Link. *Fourth Row*—Billy Hanks, Jennings Brown, Allen Ruddock, Bill Ledwell, J. B. Carpenter.

First Row (left to right)—Fred Krueger, Julian Helms, William Knaff, Charlie Crumley, Mrs. Garinger, Jimmie Walker, Carlton Bost, Don Mees, Jack Frye. *Second Row*—Meredith Maine, Ed Heller, Carl Flemister, Francis Trull, Jim Bundy, John McKnitt Alexander, Bill Wooters, Bernard Phillips. *Third Row*—Alex Copeland, Jack Williams, Max Holder, George Barnsdale, Jim Caldwell, Bob Northrop, Bill Haliburton. *Fourth Row*—J. Van Leake, Harry Severs, Culver Shore, George Cowan, Charlie Brown, Oliver Talbert, Bill Alexander, Franklin Brown, Thomas Brooks.

First Row (left to right)—Robert McManeus, Louis Evans, John Gill, Bernard Hunter, Mr. Johnson, Hugh Cochrane, Conger Stroupe, J. L. Smith, Roy Page. *Second Row*—Elsie Setzer, Nell Baker, Frances Robertson, Elizabeth Beaty, Clarence Kuester, Kitty Van Echop, Mary Brady, Nancy Lawrence, Mary Tipton. *Third Row*—Frank Bell, Bill Heath, Glenn Cobb, John Wilson, Bill Corry, Charlie Porter, Paul Carriker, Ashley Hogewood, Speck Wilson. *Fourth Row*—Jim Hodges, Graeme Ross, Joe Stockton, Carson Stillwell.

First Row (left to right)—G. F. Bost, Ashby Bell, Charlie Helms, Buster Timmons, Bob Anders, Henry Cornell, Miss Odom. *Second Row*—T. M. Abbott, Ruth Harris, Annabelle Foley, Laura Rhyne, Dorothy Smith, Marie Smith, Virginia Lackey, Sara Long Hatcher. *Third Row*—Rosemary Phelan, Carolyn Wearn, Edna Lingle, Helen Creighton, Mary Elizabeth Wakefield, Earle Pegram, Mary Ann Carter, Mary Franklin.

First Row (left to right)—Elizabeth Kelly, Jean Robinson, Sara Thompson, Alma Lloyd Ransom, Evelyn Ritchie, Eleanor Bell, Bill McBryde, Dorothy McClintock, Jane Ross, Sarah Hunsucker. *Second Row*—Beatrice Pulhiam, C. C. Martin, Benjamin Wyche, Richard Edmonson, Jack Elden, Harold Propst, Bill McClelland, Martha Ware Pitts, Chalmers Hatch, Annie May Campbell, Miss Fore, Marilyn Haight. *Third Row*—Frederick Jackson, Hall Morrison, Paysan Mallard, McKnitt Cathey, William Graham, Earle Mauldin, Claude Brown, Rowell Holt, Charles Ross, Ellen Eason, Estelle Hull.

Typical Student of 1914

SOPHOMORES

FIRST SEMESTER

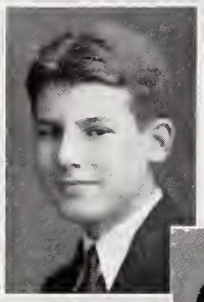

REED SARRATT
PRESIDENT

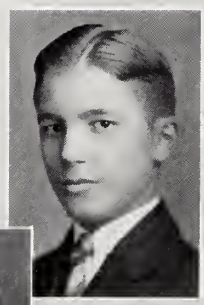

WILBUR EDWARDS
V. PRESIDENT

ALICE HARPER
SECRETARY

HOWARD ROSS
TREASURER

SOPHOMORE OFFICERS

SECOND SEMESTER

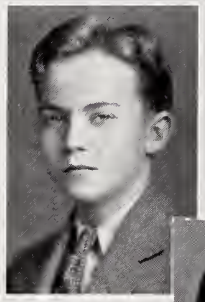

RICHARD HELLER
PRESIDENT

MARY WHITMORE
V. PRESIDENT

ALICE HARPER
SECRETARY

EARL RUTH
TREASURER

First Row (left to right)—Junior Triplett, Gene Huston, Ray Small, Hoyle Lord, Miss Langford, Bob King, John Lambeth, David Van Every, Harry Stedman. *Second Row*—Mary Norris, Anna Wintzer, Ella Sloan Caldwell, Cathrine Greene, Julia Thomas, Madelyne Ritch, Helen Little, Evelyn Rea. *Top Row*—Charles Hamilton, H. J. Kennedy, Wilbur Byrd, Elinor Stone, Bob Higgins, E. T. James, Myers Cole.

First Row (left to right)—Pryor McFadden, Monroe Wicker, Judson Wilkes, C. A. Helms, Edward Goines, Jack Owens, John Webb, Sentelle Locklair, Joe Patton. *Second Row*—Louise Eller, Elizabeth Martin, Edna Allen, Veronica Monahan, Carrymae Eagle, Orrine Funderburke, Marguerite Flowe, Katherine Griswold, Rosalind Chick, Helen Washam. *Third Row*—Marjorie James, Lucile Eason, Hazel Nelson, Annie Laurie Steward, Reed Sarratt, Bill Hamilton, John Horne, Anita Williams, Sara McClain, Charlotte Pharr, Martha Boykin. *Top Row*—Julia Mae Capps, Eleanor Estep, Elva Ann Ranson, Jane Wiley, Mamie Lee Banker, Evelyn Byrd, Alice Fallin, Catherine Marshall, Virginia Neeley.

First Row (left to right)—Marvin Kimberl, Julian Webb, Robert McCorkle, Jimmie Taylor, Miss Bristow, William Lawing, P. C. Hull, Howell Kennedy. *Second Row*—Barbara Diaman, Helen Redies, Ione Terrill, Julia Baucom, Elizabeth Ammons, Ruth Mundy, Annie Laura Morrison, Dorothy Stephens, Lillian Kelly. *Third Row*—Herman Saine, James Teal, Jack Dew, George Graves, Reynolds Carey, Robert Thorne, Jack Festerman, Speros Kokenes, Grayson Johnston. *Top Row*—David Hirst, Moselle Krawchek, Harold Martin, Elizabeth Thompson, Robert Greene.

First Row (left to right)—Merle Harris, Jeter Brawley, Macon Hipp, Ed. Pickard, J. Van Duncan, Mr. L. M. LeNeave, *Teacher*, Bill Barnett, Roy Goode, Caldwell Wilson, Bill Long. *Second Row*—Francis Pitman, Margaret Thomas, Margaret Duckett, Mariam Little, Virginia Taylor, Margaret Donahue, Harriet Osborne, Mary Lightsey, Alma Grant. *Third Row*—Juanita Goodwin, Hazel Cochrane, Evelyn McGraw, Vivian McKinnon, Gordon Spicer, Jessie Purnell, Margaret Moore, Martha Mobley, Frances Nixon. *Fourth Row*—Velma Woodruff, Mildred Rozelle, Robbie Griffin, Evelyn Clendenning, Hazel Croenburg, Edna Mae Myer, Neva Ross Thomas, Mary Alice Quinn. *Top Row*—Helen Frank, Dot. Frazer, Alice Montague.

First Row (left to right)—Bob Beaty, Richard Davis, Roy Gilks, Bill Owen, Joe Roth, Joe Montgomery, Marshall Frazier, Pat Austin, Gordon Eldridge. *Second Row*—Kathleen Woodside, Mary Virginia Austin, Mamie Dubose, Clara Mae Hipp, W. D. Skidmore, Clara Pope, Caroline Pierson, Julia Daub, Emmie Weedon. *Third Row*—Bill Alexander, Joe Fulbright, Joe Darricott, Paul Honeycutt, Jack Cress, Bill Lachicotte, Roy Bigham, Banks McClintock. *Top Row*—Dorothy Davis, Frances Scott, Mae Williams, Jean Barry Adams, Hazel Woodside, Martha Sue Simmons, Gretchen Carriker, Sara Gene Yarbourgh, Margret Calder.

First Row (left to right)—Frank Lowry, Billy Payne, George Cross, Howell Mees, Walter McBride, Richard Heller, Gerald Hutchinson, Robert Lafferty, Harry McLaughlin, Clifford Kissiah. *Second Row*—Ed Quintard, Jo Cherry Johnson, Margaret Cross, Margaret Finley, Sadie Munday, Matie McGill, Helen Davenport, Mary Mims, Helen Melvin, Lydia Koonce, James White. *Third Row*—Wilson Lewith, James Springs, Rodney Graham, Johnnie Spratt, Charles Ledford, Charles Norris, Ed Bunn, George Culp. *Fourth Row*—Robert Spratt, Raymond Nash, David Henderson, William Lester, Wallace Gunter, Alton Smyre, James Manies. *Top Row*—Dorothea Johnson, Ethel Rea, Maybelle Hardie, Martha Grace Hood.

First Row (left to right)—Norman Sholar, Charles Evans, Jesse Smith, Marvin Wilkinson, Ralph Gardner, Miss Wheeler, Edward Lawing, Robert Pistole, Leslie Berry, Harold Miller. *Second Row*—Mary McManus, Mary Susan James, Harriett Ledwell, Ruby Lee Stokes, Elizabeth Long, Gladys Kahn, Sylvia Simpson, Hazel Yandle, Ruth Hudson. *Third Row*—Frank McGroth, Marguerite Kelly, Susie Hopson, Lucile Vincent, Edith Frederick, Juanita McManus, Pauline Estridge, Samuel Overly. *Fourth Row*—Anne DuLong, Evelyn Howard, Edna Garibaldi, Mary Ethel Marshall, Barbara Hoole, Emma Gay Hinson, Julia Brandes. *Top Row*—Marguerite Griffith, Elizabeth Ann Little, Aileen Stacker, Emma Renn Jones.

First Row (left to right)—Faison Pickard, James Carpenter, Robert Query, Winston Turbiville, Arthur Wilson, James Rogers, William Barefoot, James Nesbit, Charles Roberts. *Second Row*—Mildred Bradley, Ada Mae Howell, Sarah Hall, Cleo Helms, Miss Rankin, Edith Caudle, Frances La Tour, Katherine Hunter, Dorothy Hunnicut, Doris Hunnicut. *Third Row*—Weldon Horne, John Passage, J. B. Killian, Oren Moore, Jack Smith, William Coursey, Ransom Yelvington, Ernest Severs, Jennings Parker. *Top Row*—Jimmy Jett, Camille Austin, Dorothy Messick, Sara Moose, Julia Austin, Charles Moore.

First Row (left to right)—C. P. Edwards, Earl Dagenhart, J. B. Baker, Jack Dean, Edwin Kahn, Howard Ross, Leon Bost, Robert Booe. *Second Row*—Anne Wade Wilkinson, Mary MacClements, Sarah Harlen, Alice Harper, Eleanor Matheson, Mary Louise Davidson, Lillian Cousins, Miriam Dodd Little, Alice Hoover. *Third Row*—Landis Durrence, Henry Severs, Earl Canton, Earl Ruth, Drayton White, Laval Walden, Jack Doar, Ernest White, Charlotte Fullerton. *Top Row*—Mable Roberts, Margaret McBrayer, Martha Elizabeth Alexander, Dorothy Faircloth, Susanne Brice, Helen Hoover, Sarah Hammons, Gladys Stames, Frances Dominey.

First Row (left to right)—Fredrick Conrad, Reuben Graham, Paul Houston, James Daffron, Bob Woolley, Robert Caddell, David Kistler, Joe Killian, Walter Herman. *Second Row*—Alice Knox, Eleanor Hipp, Alice Parker, Edith Hursey, Jo Wiley, Adleta Hartman, Alice Breen, Ella Shackford, Frances Ray. *Third Row*—M. R. Guffy, George French, Clyde Lineberger, Francis Markwelder, T. J. Norman, Alvah Lowrance, Keegan Federal, Ross Edwards. *Fourth Row*—Evelyn Henderson, Hannah Knowlton, Biddie Maddox, Jo Hutchison, Evelyn Riendhart, May Fisher, Mary Alice Roebke, Dorothy Herrington, Elizabeth Caldwell.

First Row (left to right)—Harry Hamilton, Harry Henderson, Lee Hilton, Jo Chaplin, George Stone, Harold Harkey, Fred Deaker, J. W. Knauff. *Second Row*—Henry Harkey, Velma Cox, Elizabeth Hicks, Miss Lively (teacher), Eloise Lowrance, Nell Liles, John Glenn. *Third Row*—Edwin Wilson, C. W. Ramsey, Hazel Ritch, Margaret Rhyne, Frances Cole, Martha Pettiway, Alfred Ward, Clarance Gibson. *Fourth Row*—Elizabeth Walker, Martha McRea, Nell Barnhardt, Julia Johnston, Sara Schwartz, Dorothy Newman, Daisy Vanderburg, Kathryn Ridgely, Catherine Rudisell. *Top Row*—Virginia Paxton, Floy Elizabeth Matthews, Selma Levy.

First Row (left to right)—Badger Hobbs, Bob Dowd, J. C. Crowell, Ted Cochrane, Charles Hanes, Ed Harwell, John Boesch, Stanley Berg, Arthur Darois. *Second Row*—Hazel Henley, Nona Smith, Georgie Underwood, Bernice Chestnut, Jane Ellen Taylor, Evelyn Turner, Martha Bingham, Grace Beaver, Virginia Smith, Betty Baker. *Third Row*—Marvin Hasty, Lucille Armour, Margaret Cochrane, Betty Chapman, Louise Brenizer, Joan Gill, Catherine Diggle, Natalie Haskell, Leon Schwartz. *Fourth Row*—Floy Lee Brady, Mirian Berg, Nelleen Cox, Dorothy Griffin, Alice Crowell, Anna Allan, Lester Laslie. *Top Row*—Gene Caldwell, Edith Hall, Naomi Deal, Martha May Asbury.

First Row (left to right)—David Elms, Harry Demos, Benny Garris, George Allan, Mr. Derrick, Paul Anderson, Jim Garibaldi, Dennis Grey. *Second Row*—Martha Pearl Pierson, Charlotte Lanier, Mary Whitmore, Jean Thomas, Marion Hanksion, Florence Carroll, Clara Smith, Maricollis Fite, Dorothy Wingate, Ona Hart. *Third Row*—Ruth Morrison, Yates Stroupe, Marvin Phifer, Jack Shaughnessy, Charles Barnett, Henry Geesling, R. D. Williamson, Jim Ingle, Eileen Peters. *Top Row*—Marcella Berry, Louise Brice, Ray Long, Landon Walker, Elizabeth Wallace, Margaret Donkel.

First Row (left to right)—Wilber Edwards, Robert Arial, Wilbur Duckworth, Milton Daniel, Miss Markham, Frank Baker, Ansley Alexander, Ernest Wayland, Oscar Tatlin, Edgar Elrod. *Second Row*—Virginia Harrill, Sara Simmons, Juanita Love, Ila May Corry, Mary Berryhill, Dorothy Baker, Lucille Dulin, Mary Virginia Buckley, Ethel Byrum. *Third Row*—Raymond Hait, John Larsen, Karl Dixon, Mable Smith, Ralph Todd, James Petrie, John McLaughlin. *Top Row*—Georgia Gadd, Pansy Wallace, Merritt Davis, Morris Lent, Helen McCoy, Nancy Crane.

RAMBLER
SNIPS AND CUTS

CHARLOTTE HIGH SCHOOL, 1923—

Education alone can conduct us to that enjoyment which is, at once, best in quality and infinite in quantity.

—Mann.

Activities

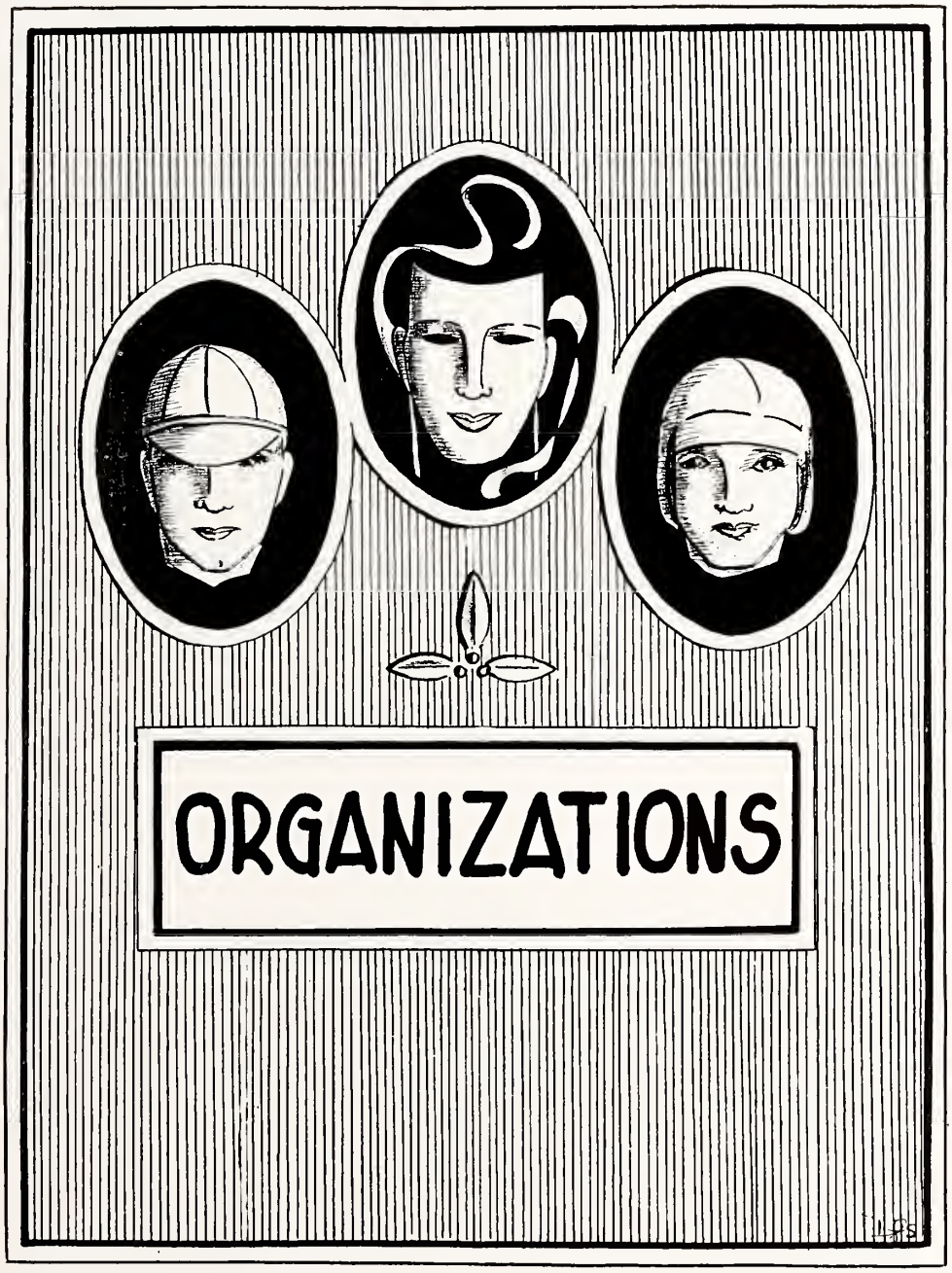
ORGANIZATIONS

SNIPS AND CUTS

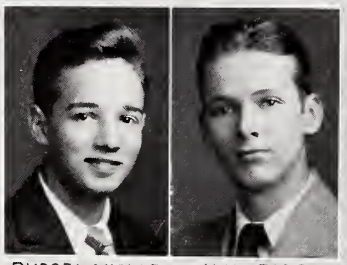

RUSSEL MICKLE
EDITOR IN CHIEF

JACK FARR
BUS. MGR.

FAYE SELLS
ART ED.

ELIZABETH BARKALOW
ADV. MGR.

MR. I.E. READY
ADVISOR

ADELE RITCH
CIR. MGR.

BETTIE WICKER
SENIOR ED.

BILL McCLELLAND
ASST. ED. IN CHIEF

HAZEL HENLEY
ASST. ADV. MGR.

JC STOKES
FEATURE ED.

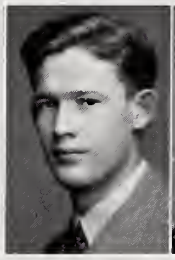

HOWARD WOODSIDE
ASST. CIR. MGR.

HAROLD PROPST
ASST. BUS. MGR.

JAMES HORNADAY
PHOTO ED.

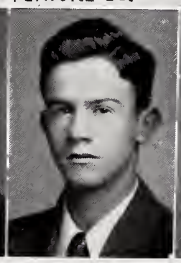

LOUIS EVANS
SPORTS ED.

REED SARRATT
SOPHOMORE ED.

RAMBLER

LOUIS EVANS
ED. IN CHIEF

MISS HENDERSON
ADVISOR

EDWARD KISSIAH
BUS. MGR.

EDNA WARD
ASST. BUS. MGR.

EDITH WARD
ASSO. ED.

BOB PAGE
CIR. MGR.

EMERY WISTER
ADV. MGR.

J.C. STOKES
ART ED.

JIMMIE TAYLOR
SPORTS ED.

JOHN BROMER
EXCHANGE ED.

HELEN NEIPENBURG
SOCIAL ED.

MARGARET GILLIAM
ADV. MGR.

HOUGHTON BARBER
FEATURE ED.

BILL COCHRANE
REPORTER

MARGARET DAVIS
LITERARY ED.

GORDON SPICER
REPORTER

VIRGINIA SMITH
EXCHANGE ED.

ERWIN DICKSON
ASST. CIR. MGR.

SARA PAGE MONROE
SOCIAL ED.

HOWARD WOODSIDE
STAFF JESTER

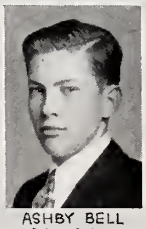

ASHBY BELL
STAFF JESTER

JAMES PARHAM
MANAGING EDITOR

ALMA LLOYD RANSON
SOCIAL ED.

LACE AND PIG IRON

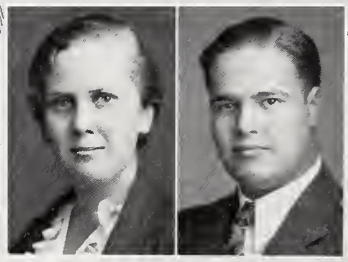

RUTH TAYLOR, EDITOR IN CHIEF — JOHN R. BOYKIN, BUSINESS MANAGER

NANCY REID, ART ED.

MARSHALL YARBOROUGH, ASSO. ED.

MISS LOUISA DULS, FACULTY ADVISOR

ANDREW HEWITT, ASSO. ED.

ODA MAE KENNEDY, ASSO. ED.

MARY ROSE JARRELL, ASST. ED. IN CHIEF

HARRIET B. MOORE, ASSO. ED.

JAMES HORNADAY, ASSO. ED.

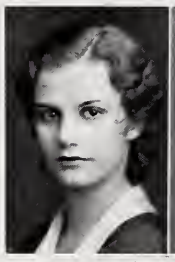

BETTY WICKER, BOOK REVIEW ED.

MARGARET DAVIS, EXC. ED.

JEAN BOYLE, ASSO. ED.

HELEN STROUPE, ASSO. ED.

MARY KING, ASSO. ED.

BILL McCLELLAND, ASST. BUS. MGR.

STUDENT COUNCIL

MAE SMITH
1st AND 2nd SEM

JACK SHUMAN
1st AND 2nd SEM

REED SARRATT
1st AND 2nd SEM

JOHN BROMER

HOWARD WOODSIDE

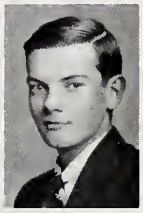
GEORGE McFARLAND

SALLY HUNTER

EDWARD KISSIAH

RICHARD HELLER

LOUIS MEACHAM
PRES 1st SEM

MISS FRASER
ADVISOR

MR. READY
ADVISOR

GAYLE ROGERS
PRES. 2nd SEM

EDITH WARD

NANCY BEATY

RUSSELL MICKLE

BILL YANDLE

JOE SHULL

ALEX COPELAND

JACK DIGGLE

BETTIE WICKER

BOB McLAUGHLIN

ANNE BATTEN

Student Assembly

First Row—GAYLE ROGERS, JIMMY WALKER, ASHLEY HOGWOOD, ROBERT ARIAL, KEEGAN FEDERAL, RALPH FORD, BOB ANDERS, MISS FRAZER, MR. READY, RUSSELL MICKLE, EARL RUTH, JAMES ROGERS, CALDWELL HALL, BEN MAFFITT, JOE SHULL, ED KISSIAH.

Second Row—MARTHA PETTAWAY, CATHERINE CROWELL, MAE LEBBY SMITH, MARTHA JOHNSON, NANCY BEATTY, ESTHER GARMON, MOLLIE MULLEN, MARY ARMSTRONG, VIRGINIA WHITE, MARIA DRANE, ANNE BATTEN, AGNES HUNTER, JANE ROSS, HENRIETTA HENDERSON, HELEN WILSON, BETTIE WICKER, BILL DAFFRON.

Third Row—GEORGE MCFARLAND, BOB MCLAUGHLIN, BANKS MCCLINTOCK, DAVID ALEXANDER, JOE HUNTER, ALEX COPELAND, GEORGE GRAHAM, ALLAN LEVI, RICHARD HELLER, HALL MORRISON, JOE HUTCHINSON, HOWARD ROSS, JIM MCCALLUM, BILL FRICKHOFFER, JIMMY TAYLOR, SALLY HUNTER.

Fourth Row—VIRGINIA DIMAN, EDITH WARD, FOSTER MCMAHON, JEAN BOYLE, FRANCES COLE, CATHERINE DIGGLE, MARY WHITMORE, MARGARET DUCKETT, LOUISE DAVENPORT, DOROTHY DAVIS, ELIZABETH WALKER, ELIZABETH AMMONS, MADELYN RITCH, EDNA GARIBALDI, ALICE HARPER, ANNA ALLEN, GLADYS KAHN, MARGARET RICHARDSON.

Fifth Row—THORNTON RUTHERFORD, JOHN BROMER, GEORGE COWAN, BILL YANDLE, JACK SHUMAN, CLAUDE BROWN, JACK ELDEN, BERNIE PHILLIPS, REED SARRATT, RODDY CAUDLE, LOUIS MEACHAM, WILSON LEWITH, CHARLES MOORE, HOWARD WOODSIDE, BUD HUNTER, JACK DIGGLE, CHARLIE HELMES, WALTER GRAHAM.

First Row—McKnitt Cathey, Henry Allison, Bill Rutherford, John Watson, John Murphy, Walter Graham, F. C. Auten, C. J. Cline, William Robinson, Raymond Barron, John Bromar, Jim McCallum.

Second Row—Alma Lloyd Ranson, Rachel Meetz, Jane Ross, Gladys Walker, Lois Haynes, Estelle Thompson, Almedia McGinnis, Harriet Moore, Rose Mary Phelan, Nelle Huntley, Wilma Lee, Juanita Yandle.

Third Row—Sara Thompson, Robert Neal, J. C. Grier, Bill Yandell, William Graham, Bob McLaughlin, Nancy Beaty, Russell Mickle, Mary Franklin, Esther Garmon, Janet Fleming, Mollie Mullen, Una Ninniss.

Fourth Row—Estelle Hull, Hall Morrison, Albert Harper, Sara Hunsucker, Elizabeth Kelly, Edith Beard, Annie Mae Campbell, Marilyn Haight, Sara Duckett, Eleanor Crigler, Ruth Taylor, Katherine Crowell, Sara Adelaide Neal, Mildred Beatty, Anne Batten, Lena Roth.

National Honor Society

The purpose of the National Honor Society is to recognize and to honor scholastic work. The members are elected on points of scholarship, initiative, leadership, and character.

OFFICERS

Katherine Crowell ..... *President*

John Murphy ..... *Vice-President*

Anne Batten ..... *Secretary*

Almedia McGinnis ..... *Treasurer*

ADVISORS

Mrs. Garringer

Miss Lafferty

Miss Newland

Mr. Johnson

Junior Marshals

MISS BERTHA DONNELLY, *Advisor*

The Marshals are elected from the Junior Class to act as ushers at all school plays, lectures, and other entertainments.

Front Row—

RALEIGH SHUMAKER
MARY ARMSTRONG
SARA THOMPSON
BOB ANDERS, *Chief*
AGNES HUNTER, *Chief*
GEORGE MACFARLAND
MARY WISDOM LAMBETH
CHALMERS HATCH
LIB BARKALOW

Second Row—

CLARENCE KUESTER
MARY MCBRAYER
CLAUDE BROWN
ALMA LLOYD RANSON
FRANKLIN BROWN
RUTH WHITTON
GEORGE COWAN

Third Row—

NANCY BEATY
DON SHUMAN
ESTHER GARMON
BILL MCBRYDE
BETTY TOMPKINS
BILL FRICKHOEFFER
BILL MCCLELLAND

Boys' Band

The boys' band has won both the state contests for playing and for marching during the past two years.

Tommy Allison
Tom Black
Lloyd Brown
Carlton Bost
Roddy Caudle
Glenn Cobb
Ted Cochrane
Fred Conrad
Mitchell Cox
Glenn Cress
Tom Curlee
Milton Daniel
Karl Dixon
Edgar Elrod
Robert Greene
Albert Guillet
Henry Lee Harkey
Frank Harrill
Julian Helms
Andrew Herron
B. C. Hinson
John Horne
Phillip Hulse
James Ingle
Billy Isenhour
J. W. Knauff
Fred Krueger
Sentelle Locklair
Robert Miscally
John McLaughlin
Bob McLaughlin
Robert McManus
Charles Morris
William Murray
Taylor Mauney
Roy Page
William Robinson
Bennet Rose
Raleigh Shumaker
Yates Stroupe
Conger Stroupe
Lush Stanley
Tom Smith
Martin Sterling
Robert Thorne
Junior Triplett
Joe Thompson
Landon Walker
John Ward
John Watson
Judson Wilkes

Girls' Band

The girls' band is the only one of its kind in the South. It has the distinction of having been led once by Sousa, who stated that this was the best band he had conducted while on his tour.

Eunice Armour
Billie Auten
Virginia Bost
Ruth Boat
Margaret Blanton
Olga Blake
Elizabeth Creech
Edith Campbell
Lucille Campbell
Hazel Cronenburg
Sara Eason
Frances Farr
Harriet Gardner
Sadie Gilbert
Margaret Gillespie
Jessie Goodwin
Ruby Goodwin
Frances Graham
Marjorie Griste
Agnes Hunter
Margaret Hyland
Margaret Irwin
Edna Lingle
Juanita Locklair
Mildred McArn
Margaret Miller
Mary McBrayer
Margaret McLain
Mollie Mullen
Mary Louise McCall
Catherine Mellard
Dorothy Miller
Louise Myers
Sara Adelaide Neal
Mary Neely
Jane Puckett
Cynthia Stanley
Norma Stubbs
Gladys Starnes
Elizabeth Thomas
Virginia Turpie
Gladys Walker

Orchestra

The orchestra assists in public entertainments given in chapel and in many entertainments given by organizations in the city. This organization won first place in the state music contest this year.

Tom Allison
Eunice Armour
Billie Auten
Thomas Brooks
Elizabeth Creech
Harriet Culp
Mitchell Cox
Eleanor Crigler
Arthur Dorois
Margaret Donahoo
Ellen Eason
Sara Eason
Lucille Eason
Jack Farr
Pearl Ferguson
Edna Furman
Lena Glenn
Frances Graham
Clemnel Greene
Chalmers Hatch
Dorothy Hand
Ruth Hudson
Sarah Hunsucker
Bertha Kotsios
C. C. Martin
Rachael Meetze
Hugh McManaway
Mary McWhirter
John Murphy
Charles Morris
Sarah Neal
Robert Pistole
Mildred Rea
Jane Ross
William Robinson
Frances Ray
Witson Sloop
A. G. Sutherland
Robert Thorne
Margaret Thomas
Latimer Warren

A Capella Choir

The A Capella Choir's popularity is shown by its various church engagements and by the appreciation of the student body for the sacred concerts given in chapel.

First Row—JIM PORTER, BEN THOMPSON, PIERCE HAYES, JOHN WARD, HOMER ALDRED, C. A. HELMS, JOE THOMPSON, CHARLIE COOPER, MOIZE COLE, WILLIAM FISHER, LUSH STANLEY, DAVE KELLY, BILLY MCPHAUL, FRED SHUSTER.

Second Row—ALMA LLOYD RANSOM, PEARL FERGUSON, EUNICE ARMOUR, JANE ROSS, SARA ADELAIDE NEAL, SADIE GILBERT, PEGGY FOREMAN, HELEN JONES, ANNE ROSE LISK, NANCY SLOAN, SALLY HUNTER, DOROTHY HAND, LILA TUCKER, MARGUERITE STEWART, BRIGHT HOYLE.

Third Row—MAURICE PEABODY, JOHN SPARROW, REYNOLDS CAREY, ANDREW HEWITT, JACK ALEXANDER, JAMES WHITE, JOE HUTCHINSON, CARSON STILLWELL, DAVE SMITH, JOHN BROMER, THEODORE SMITH, CLYDE HATCHER, BUCK BRADY.

Fourth Row—RUTH WINTZER, MARY LOUISE MCCALL, MARTHA FARR, BERTHA KOTSIOS, ELIZABETH ALEXANDER, RUTH TAYLOR, ANNIE MAE CAMPBELL, MARGARET BLANTON, ALICE PARKER, MARTHA PETTAWAY, SADIE CAHOON, RUTH THOMAS, NELL LYLES, CARRIE MAE EAGLE, SARA SWARTZ, ONA HART.

Fifth Row—JIMMY SPRINGS, BILL LONG, ROBERT PUTNAM, G. F. BOST, JACK FARR, REED CALDWELL, ALICE TAYLOR, HAZEL NELSON, HELEN RIDENHOUR, JEAN BARRIE ADAMS, NEVA ROSS THOMAS, MARGARET SMITH.

Dramatic Club

Course of study:

1. Stage management, make-up, scenery designing, play-acting, etc.
2. Tracing development of drama.

Produced two plays:

"The Thirteenth Chair," and "Miss Nelly of N'Orleans."

Front Row—

WILBER EDWARDS
KEEGAN FEDERAL
PAUL HUSTON
PRYOR MCFADDEN
JOHN NEIKIRK
J. C. STOKES
ROBERT PUTNAM
MARY MCBRAYER

Second Row—

ODA MAE KENNEDY
ALMEDIA MCGINNIS
GLADYS WALKER
NELLE HUNTLEY
NANCY ORMSBEE
BERTHA BURCH
LIB BARKALOW
HAZEL NELSON
HELEN WILSON

Third Row—

MILDRED YOUNG
MARY KING
CATHERINE DIGGLE
CHARLOTTE LANIER
SELMA LEVI
BETTY MCCACHREN
HELEN MCCOY
ROSA G. LEMMOND
FRANCES SCOTT

Fourth Row—

TOMMY THOMPSON
BARBARA NORMAN
BERTHA KOTSIOS
JEANNE FREEMAN
FAYE SELLS
MARY ARMSTRONG
CHRISTINE SCOTT
LESTER LASLIE

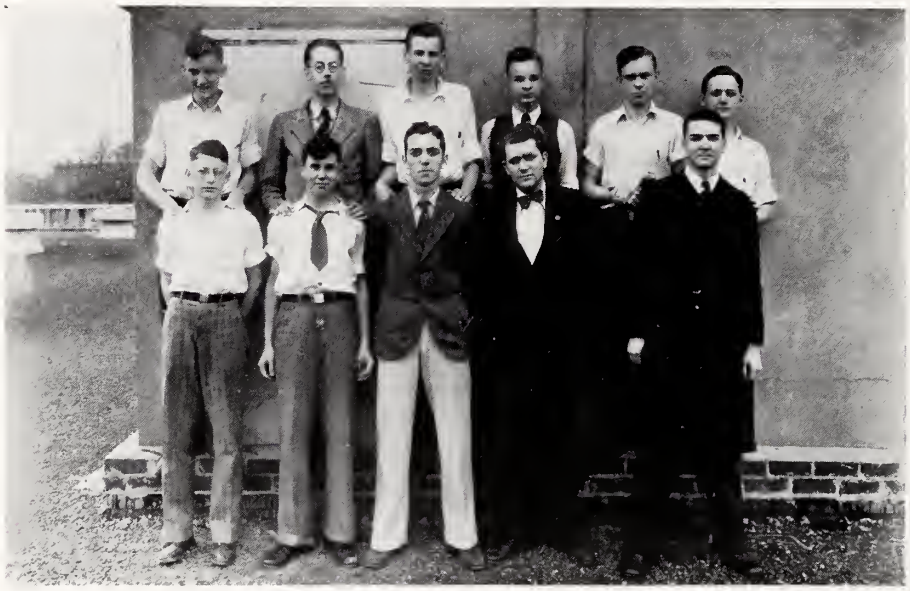

Radio Club

The purpose of this club is to create interest in amateur radio and to encourage experiments along this line.

OFFICERS

BILLY HARPER . . . . . *President*
RUSSELL ROBINSON . . . . . *Vice-President*
KENNETH BLUME . . . . . *Secretary-Treasurer*
PAYSON MALLARD . . . . . *Corresponding Secretary*

Front Row—
WILBUR DUCKWORTH
LEE TERRY
BILL HARPER
M. N. LENEAVE
Advisor
RUSSELL ROBINSON

Back Row—
HALL MORRISON
PAYSON MALLARD
KENNETH BLUME
FREDRICK JACKSON
JACK SMITH
WILLIAM LINK

Physics Club

HUGHES B. HOYLE, JR., *Advisor*

Purpose: To advance interest and to promote experiments in physics.

OFFICERS

JOHN BROMER ..... *President*
CHARLES COLYER ..... *Vice-President* (First Section)
WILSON GREEN ..... *Vice-President* (Second Section)
CHARLES HELMS ..... *Secretary* (First Section)
HENRY CORNELL ..... *Secretary* (Second Section)

First Row—
BILL ARIAL
JOHN BROMER
QUENTIN SOULE
CHARLIE COLYER
BILLY MORSE
CHARLIE HELMS
FRANK LARSEN
BILL COCHRAN
ED DIGGLE
MR. HOYLE

Second Row—
WILLIAM BULLOCK
ASHBY BELL
PAYSON MALLARD
BOB NEAL
DAVE ALEXANDER
BUD HUNTER
NEIL MCGILL
THORNTON RUTHERFORD
DAVID HILL
GUY SOULE

Third Row—
FRANK HARRILL
BAXTER MOORE
BILL HARPER
PAUL HUTCHISON
PARKS AUSTIN
PUAL SHOLAR
JIM CORNELL
WILSON GREEN
JOHN WATSON
HENRY ALLISON

Engineers' Club

The purpose of this organization is to vocationally inform the students about engineering. Meetings are held twice a month and outside speakers are featured.

OFFICERS

JIM MCCALLUM ..... *President*
BILL WHEELER ..... *Vice-President*
JOHN MURPHY ..... *Secretary*
HENRY ALLISON ..... *Treasurer*

First Row—

E. V. HELMS
PAUL SHOLAR
JAMES LOVEN
VAN PATTERSON
PARKS AUSTIN
THEODORE HAYWOOD
JIM MCCALLUM
GUY SOULE
NEIL MCGILL
BUD HUNTER
RICHARD TIMMONS
IKE HOWELL
MR. LENEAVE

Second Row—

J. B. CARPENTER
JOHN DAUGHERTY
WILLIAM BULLOCK
ARTHUR MCGINTY
BAXTER MOORE
LEE HILTON
DAVE ALEXANDER
BILL ARMSTRONG
ED DIGGLE
CHARLIE CRUMLEY
PAYSON MALLARD

Third Row—

JOHN BROMER
MACON HIPP
HAL BRAMLETT
JOHN GILL
ROBERT NEAL
JOHN WATSON
PAUL HUTCHISON
BILL WHEELER
WILLIAM LINK
LANE BOWERS

Fourth Row—

HALL MORRISON
FREDERICK JACKSON
WOODROW MILLER
C. W. RAMSEY
FRANK MCCOMBS
HENRY ALLISON
PAT AUSTIN
ALLEN RUDDOCK
BERNARD HUNTER

Senior Hi-Y

"To create, extend, and maintain throughout the school and community, high ideals of Christian character."

First Row—

DAVE ALEXANDER
JOHN HOOD
JOE HUTCHINSON
J. C. GRIER
CONGER STROUPE
IKE HOWELL
SIDNEY LAMBERT

Second Row—

LOUIS EVANS
BILL YANDLE
JOHN NEIKIRK
JOE SHULL
RAYMOND BARRON
THORNTON RUTHERFORD
ALBERT GUILLET

Third Row—

BILL QUICK
ASHBY BELL
JOHN BROMER
LOUIS TURNER
FRANK LARSON
FRANK BELL
JACK FARR

Junior Hi-Y No. 1

OFFICERS

BERNIE PHILLIPS ..... *President*
CLAUDE BROWN ..... *Vice-President*
BILL MCBRYDE ..... *Secretary*
EARL MAULDIN ..... *Treasurer*

First Row—
ROBERT MCMANEUS
CARLTON BOST
FRED KRUEGER
MCKNITT CATHEY
BERNIE PHILLIPS
JACK ELDEN
BILL MCCLELLAND

Second Row—
GEORGE COWAN
HALL MORRISON
CLAUDE BROWN
ROWELL HOLT
PAYSON MALLARD
WILLIAM LINK
C. C. MARTIN
WILLIAM GRAHAM

Third Row—
BAXTER MOORE
JIM CALDWELL
JIMMIE WALKER
ALEX COPELAND
BILL MCBRYDE
CHARLIE CRUMLEY
RICHARD EDMONSON

Junior Hi-Y No. 2

OFFICERS

RODDY CAUDLE ..... *President*
BANKS MCCLINTOCK ..... *Vice-President*
TOM CURLEE ..... *Secretary-Treasurer*

First Row—

E. V. HELMS
BEN MAFFITT
A. G. SUTHERLAND
RANSOM WHITE
LLOYD BROWN
BANKS MCCLINTOCK
RALEIGH SHUMAKER
HARRY BLACK

Second Row—

DAVE PORTER
RODDYE CAUDLE
TAYLOR MAUNEY
TOM CURLEE
DON SHUMAN
ED DIGGLE
GEORGE MACFARLAND

Third Row—

ROBERT HOLDER
OVID CASSELS
DAVE PICKARD
"MOE" BARBER
BERNARD HUNTER

ATHLETICS

COACHES

WALTER SKIDMORE
HEAD COACH

EFFIE LIVELY
GIRL'S COACH

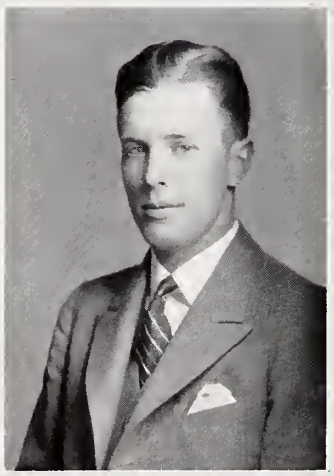

CHARLIE MILSTEAD
TRACK COACH

I. E. READY
ASST. FOOTBALL COACH

TEAM CAPTAINS

JACK HARRIS
TENNIS

LUE BELLE HENDRIX
BASKETBALL

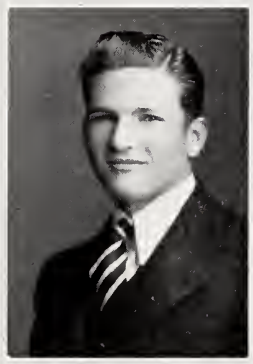

HAROLD SUTTON
TRACK

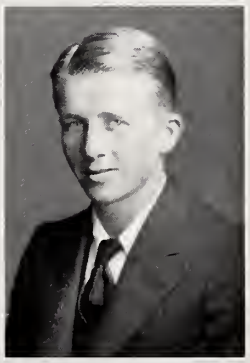

CLYDE HATCHER
BASKETBALL - GOLF

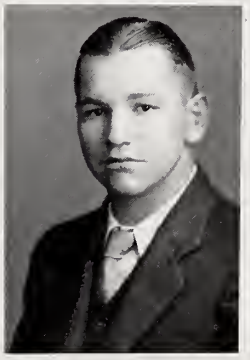

FRED HOOD
FOOTBALL — BOXING

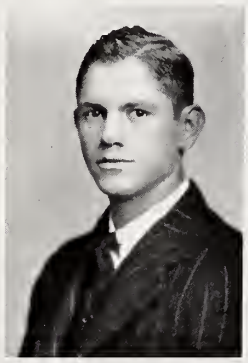

DALLAS MORRIS
BASEBALL

Football Team

FIRST ROW	SECOND ROW	THIRD ROW	FOURTH ROW	FIFTH ROW
Maurice Peabody	Henry Cathey	Harold Sutton	Pete Isenhour	Coach Skidmore
Carl Newman	Bill Quick	J. C. Grier	Dennis Gray	Neil McGill
Bill Horne	Junior Graves	Hoyt Hinson	Ralph Ford	"Mag"
Bill Haynes	Rhyne Shoupe	Buck Brady	Doc Strong	Tommy Trotter
George Cowan	Ben Maffitt	Alex Copeland	Frank Shoupe	Hugh Cochrane
Bill Monty	Henry Westerfield	Fred Hood	Van Patterson	Coach Ready
E. V. Helms	Charlie Gadd	Clyde Hatcher	Jim Teal	
Jack Fesperman	Charles Hanes	Rowell Holt	Robert Gill	
	Dallas Morris	Gene Hunter	Howard Sutton	
	Bill Halliburton		Claude Brown	
	Jack Smith		Bert Shore	

Football

Although losing only two games of a ten-game schedule, Coach Walter Skidmore's Charlotte High grid team was classed as only mediocre during the 1930-31 season.

The two losses were to the famous Tech High Smithies of Atlanta, Ga., and Durham High for the State championship that we had held for three years.

The Skidmen opened the season with a surprising 47 to 0 win over Shelby and followed with what proved to be the highlight of the season by downing their age-old rivals, Columbia High, of South Carolina, by the astounding score of 22 to 0. That pleasant day in October the entire machine of Skidmore clicked to a T with a sleek backfield showing their heels to a mass of capital beef.

In a sea of mud, the galloping Wildcats scored a three-touchdown win over Greensboro to begin the Western Conference title chase as usual. Hickory High, who had longed to meet Skidmore's big boys, came down on the next weeek-end and took it on the chin by a 20 to 0 count.

The next week-end, that memorable Hallowe'en eve, the mighty Tech High Smithies and Pug Boyd landed on Central High stadium field and left the merry winners of a thrilling battle, 14 to 12. Two perfect place kicks by a wonderful end gave the margin of victory, despite the combined efforts of a great Charlotte High team, fighting to the last ditch.

Smarting under the sting of the close defeat the week before, the fighting Wildcats went out the next game and slammed over 20 points in one quarter against High Point, the second Conference opponent, and left the field for a shower as Coach Skid put in the second and third teams. They failed to score, but held their own with the light High Point crew.

Probably the hardest game, unexpectedly so, came the very next week-end. The Winston-Salem Black Demons, who would more than likely give half of R. J. Reynolds' roll of kale to lick Charlotte, came so near doing so that when the hectic game was over, every Charlotte fan in the stands began life over. The score, a gastly one-point margin, was 7 to 6, but oh the heart aches, head aches, and thrills that never come twice in a life time were all there!

Peeved at the way Winston had resisted the strong attack, Charlotte High, on their own field crawled over the best material in the entire conference to lick Asheville High 41 to 0. The next week-end, Charlotte was forced to play Salisbury in Davidson for the western title, as the Rowan team was also undefeated in the conference.

Playing a cautious battle at first, the Charlotte team left the field at halftime leading by 6 to 0. In the next three quarters, the boys piled up 20 points and assured the team of another state title chance.

But lo, the story now about to be revealed brings sad memories to every loyal Centralite. A mighty Charlotte High football team journeyed to Chapel Hill, the place of all title affairs of high school athletics, to battle an unknown Durham High team on Lake Kenan, better known as the Kenan Memorial stadium and justly called so on a fair day. But on this bleak day in December, a beautiful gridiron drenched from a constant falling of rain—torrents typical of a Bermuda typhoon, was the scene of the worst setback a Charlotte High team has ever taken.

A well coached, alert, mud-gurgling team from Durham showed Charlotte High just what it meant to them to fight for a state title. They came off the slick mud field the winner, 13 to 6.

"The king is dead—but for only a year."

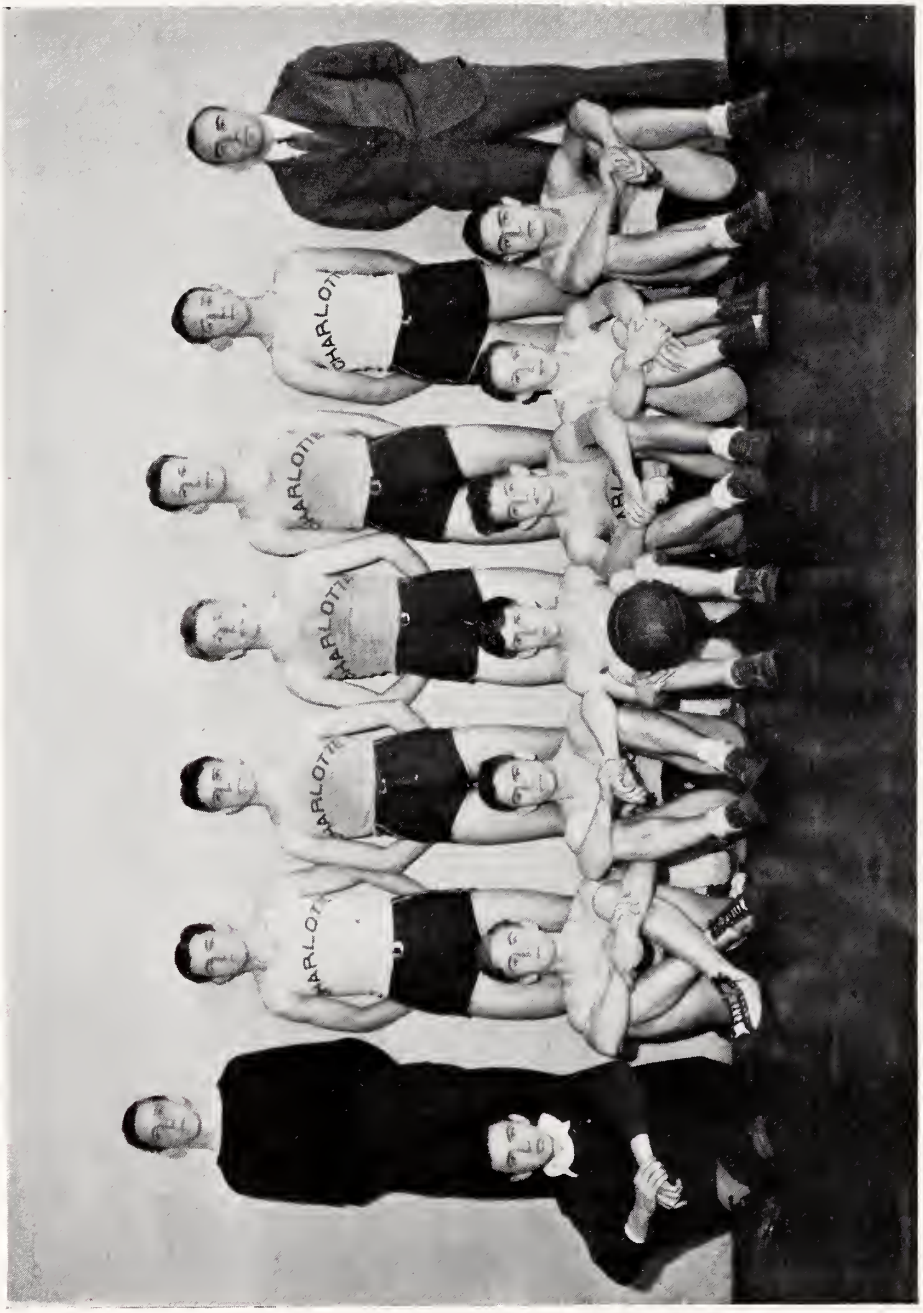

BOYS' BASKETBALL

Sitting—Tim Hatch (*Assistant Manager*), Earl Ruth, Dallas Morris, Frank Bell, Maurice Peabody, Allan Levi, Pete Isenhour.
Standing—Hugh Cochrane (*Manager*), Carl Newman, Bill Quick, "Goat" Hatcher (*Captain*), "Buck" Brady, "Cool" Beam, Coach Skidmore.

Basketball

Despite the fact that four of the five members of the Wildcat cage team were green to Coach Walter Skidmore's system, the Charlotte High basketeers managed to win the state title for the second year in succession as the highlight of the past year in Central High athletics.

A fight to the finish, with a wonderful break, saw the locals come out on top in the Western Conference heap, although losing three games. They went to Chapel Hill and straight way handed the skids to Raleigh, again the opponent of Charlotte in a state title affair, 19 to 15.

The team failed to come up to the standard of the wonder team of 1930-'31, but gave a fighting spirit to the students of Central that will stand long in the memories of those who followed the team.

Time after time the Wildcats found the going tough, in fact, every game was a fight tooth and nail to the finish. The three losses were to Asheville and Salisbury, the foremost rivals for the title. Salisbury licked the team once and Asheville found it fitting to hand us two neat lickings just when it hurt the worst.

A tour of South Carolina saw the locals lose to Spartanburg High and winning from Wofford Frosh and Columbia High. The team lost a game to the old alumni, the point a minute team, and to the local Y. M. C. A. team.

The feature of the entire season on the home court was the "Loyalty Night" given on the date of the Gastonia game for the deciding of the Western title. On the same night Asheville was playing Salisbury and the sole purpose was to beat Gastonia and Asheville lick Salisbury to avoid a playoff for the title. Some odd thousand heads, more than ever to attend a basketball game here, were out to see the great Wildcats, on that night, hand Gastonia a terrible 25 to 7 licking. Asheville downed the Salisbury team for a perfect night.

Two weeks later the Wildcats played another great game against Raleigh for the state title cup.

The record of games follow:

Charlotte	19	Alumni	38	Charlotte	25	High Point	15
Charlotte	20	Seminoles	9	Charlotte	12	Asheville	26
Charlotte	13	Spartanburg	38	Charlotte	22	Gastonia	21
Charlotte	20	Wofford Frosh	10	Charlotte	15	Salisbury	19
Charlotte	39	Columbia	13	Charlotte	20	Asheville	23
Charlotte	26	Sailsbury	14	Charlotte	26	Greensboro	24
Charlotte	15	Spartanburg	16	Charlotte	25	Gastonia	7
Charlotte	27	High Point	12	Charlotte	19	Raleigh	15
Charlotte	20	Greensboro	16		(State Title)		
Charlotte	26	Winston	11	Charlotte	19	Y. M. C. A.	32

TRACK

First Row (left to right)—E. V. Helms, Paul Sholar, Richard McCorkle, Dave Pickard, Harold Sutton (*Captain*), Guy Soule, Charlie Brown, Sidney Lambeth, Bob McLaughlin. *Second Row*—Henry Cornell (*Manager*), Louis Evans, Quentin Soule, John Gill, Howard Sutton, Hoyt Hinson, Don Shuman, Bill Thompson, Bill Wheeler, Ralph Ford, Coach Charlie Milstead. *Third Row*—"Red" Phifer, "Pete" Isenhour, Charlie Hanes, C. B. Fetner, Henry Cathey, Banks McClintock, Ray Hait, Merle Harris, Ben Maffitt, John Leventis. *Fourth Row*—Meredith Maine, Ashley Hogwood, Charlie Crumley, Tom Paine, Dave Henderson, Theodore Haywood, Rupert Melton, Ransom White, Bill Colyer. *Fifth Row*—C. P. Edwards, Lloyd Brown, Robert Neal, Graeme Ross, Arthur Beard, Pete Barber, C. C. Martin, Ed Diggle, Bill Yandell, Ross Edwards, J. C. Bundy.

Track

Coaches Galen Elliott and Francis Byrd took over the reigns of the Charlotte High track team in 1931 and sent it through the State Meet the winner by the largest score a state championship has ever been won by. The following year Charlie Milstead, a student of the great Dr. Barrett, took over things and barely lost the same title to High Point.

In 1931 the feature, of course, was the winning of the state title for the fifth year in succession, but other highlights were seen as the great team entered meet after meet. Another feat noteworthy were the winning of the Civitan Relays at Greensboro, easily winning the Davidson Invitational Meet, licking the Davidson Frosh twice, Boys High, of Atlanta, and giving the great Carolina Frosh team a good fight.

The current year of 1932 the team has given no bad account of itself, although the losing of the state meet puts a crimp in the whole affair.

Coach Milstead, himself an infant in the coaching world, had a mass of green material on his hands to pick a team. Only a few lettermen and experienced men were back. He took pains, patience and whatnot and finally hit upon a combination that gave all that could be expected of it.

At press time the team's record shows:

Davidson Frosh, Greensboro High and Charlotte—first.
Carolina Frosh dual meet—second.
High Point High dual meet—first.
Western Conference meet—first.
State meet—second.
Carolina Frosh—second.

Meets yet to be held are: Civitan Relays, C Club Meet in Washington, and a proposed meet at Chapel Hill for members placing a first, second, and third in state meet.

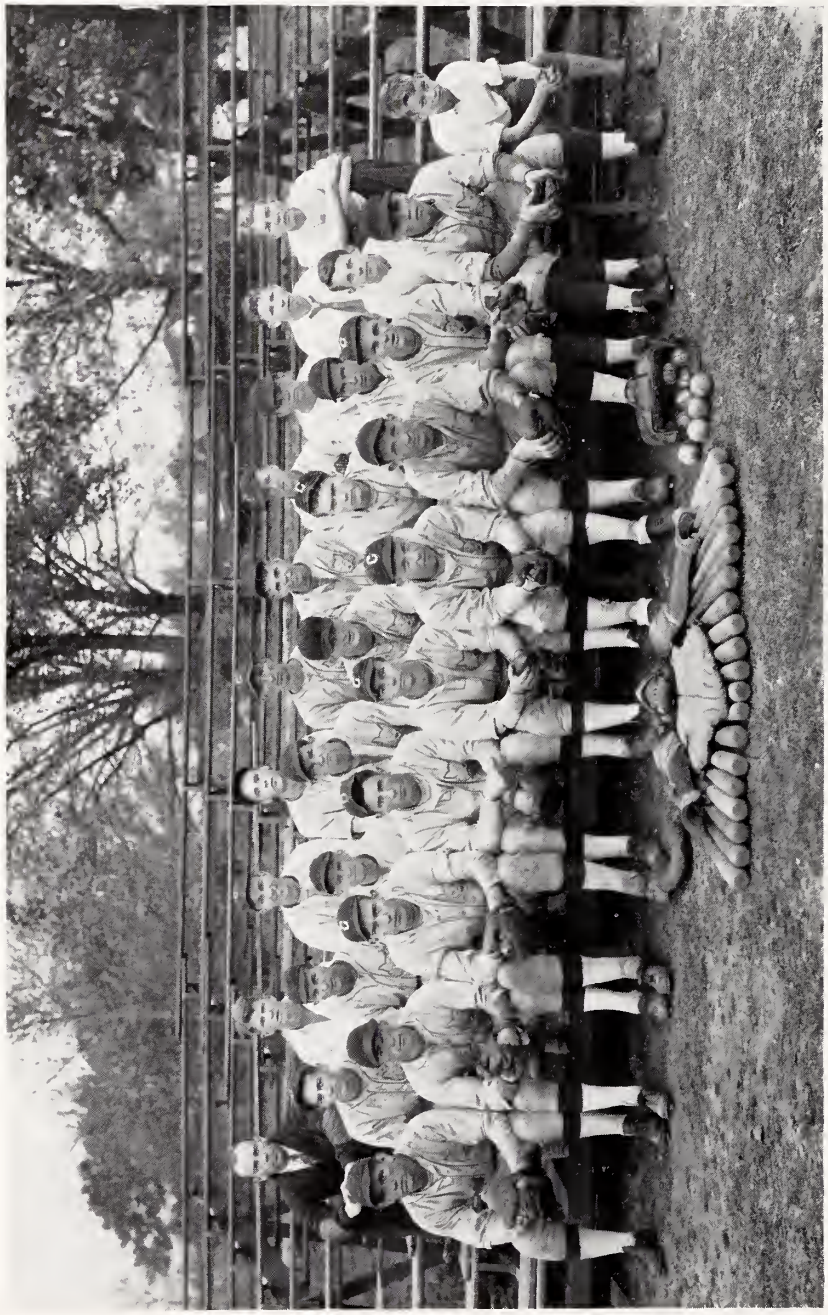

BASEBALL TEAM

First Row (left to right)—Dallas Morris *(Captain)*, Marion Diehl, Buck Brady, Charlie Gadd, Harry Black, Bill Horne, Charles Beam, Bill Heath, Bill Ledwell, Buddy Brown *(Mascot)*. *Second Row*—Wilson Lewith, Jimmie Taylor, Walter Archer, Carl Newman, Frank Shoupe, Jennings Brown, Harry Henderson, Caldwell Hall. *Third Row*—Coach Skidmore, Rhyne Shoupe, Rives King, Jack Williams, Bub Mulligan, Clifford Quick, Rowell Holt, Harry Severs, Bob Gill, Speck Wilson *(Manager)*.

Baseball

In 1930-31, going through the regular season with but one defeat showing on a bright record, Charlotte High's baseball team went to Chapel Hill as the fourth Charlotte team to represent the West in four sports program sponsored by the State High School Athletic Association. They were to meet Raleigh as usual. The Wildcat tossers were highly favored to take the fourth title of the year, but a fast, ever-fighting Raleigh team came right up from the depths and slew them, 3 to 2.

The only loss of the season outside of the title game was to Hickory, ancient rivals, 6 to 2.

This year the team seems well on its way to another title. A run of seven straight games were won before the Gastonia team took them in tow. The game was one of a three-game series to decide the winner of this section of the Western Conference. The next game saw Skid's men hand them a neat 6 to 2 licking.

The high school had one more game with Gastonia, the Western Conference playoff, and the state title game to play when this book went to press.

Last year's results follow:

Charlotte	2	Hickory	6
Charlotte	6	Shelby	3
Charlotte	5	Gastonia	2
Charlotte	6	Davidson Frosh	0
Charlotte	5	High Point	4
Charlotte	11	Mt. Pleasant	4
Charlotte	16	Kannapolis	3
Charlotte	7	High Point	3
Charlotte	9	Winston-Salem	8
Charlotte	8	Gastonia	0
Charlotte	5	Davidson Frosh	0
Charlotte	5	Winston-Salem	3
Charlotte (State Title)	2	Raleigh	3

This year's results through Gastonia series:

Charlotte	7	Shelby	0
Charlotte	7	Hickory	3
Charlotte	4	Belmont	0
Charlotte	2	Davidson Frosh	2
Charlotte	16	Hickory	8
Charlotte	10	Belmont	1
Charlotte	25	Shelby	1
Charlotte (11 innings)	6	Gastonia	9
Charlotte	3	Davidson Frosh	10
Charlotte	6	Gastonia	2

Front Row—Claude Brown, Tommy Campbell, Moses Barber, Jack Harris, George Graham, Bill Daffron *(Manager)*.
Back Row—Allan Levi, Frank Pegram, Jim Findley, Harry Henderson.

Tennis

The Charlotte High tennis team of 1931 went through one of the most successful seasons in its history with Captain Laurence Jones capping a great high school career by winning the North Carolina high school state singles title.

The loss of every member of the 1931 team, the opening of the next year seemed somewhat dimmed. They straggled through a half season, winning a match here and there to close a fair season considering the material.

The 1932 team won matches over Rock Hill, Gastonia and tied Hickory. They were not successful in the state tournament, but were hopeful of better success the following year.

The feature of the season was the three-day trip into Virginia to play Maury High School of Norfolk. The team went down by a 9 to 0 score before a strong team of veterans. Winston-Salem, Columbia and Davidson Frosh handed the Wildcats two lickings each this year, which sent them a little up on the locals in matches played between each other.

Tommy Campbell, midget racquet wielder, won the tournament for the title of high school champion.

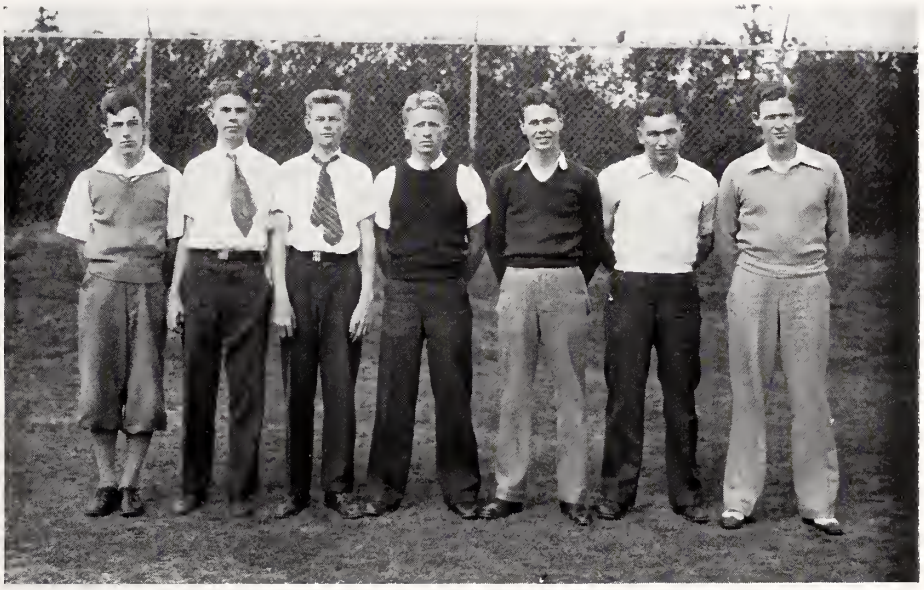

Left to Right—Benjamin Wyche, Charles Ross, Raymond Hadley, Clyde Hatcher *(Captain)*, Wannamaker Hardin, Fred Hood *(Assistant Manager)*, Howard Woodside *(Manager)*.

Golf

After winning the Southern Interscholastic Golf Tournament for the third year in succession, Charlotte High's golf team met with one of the most unsuccessful seasons in its history.

Losing Captain Erwin Laxton and Bayard Storm off the 1931 team, it was left up to Goat Hatcher and Ray Hadley to carry on where they had left off.

Hatcher was elected captain of the team and straightway the locals handed the strong Columbia team a 13 to 5 licking. They made it two straight with a neat licking on Hickory, but here they stumped and lost three straight. Winston-Salem, Hickory and the Municipal golf course team handed them beatings.

The following week-end they accepted two more lickings from Columbia and Greenville Highs in South Carolina. That made five successive losses. They pulled out of the slump with a win over Greensboro and then took it on the nose again from Greenville High. The Wildcats came back to beat Bayard Storm and his Duke University frosh team to make up for lost glory.

At press time the 1932 Southern Interscholastic Golf Association tournament had not been held, but among the seven or eight teams entered, the smallest since the organization of the association, Charlotte was among the strong contenders to repeat its major triumph.

Front Row (left to right)—E. V. Helms, Ed Spurrier, George Diehl, Leonard Arenson, Marion Diehl, Fred Hood *(Captain)*, Jimmy Taylor, Lester Williams, Jack Harris, Joe Chaplin, "Mag" *(Mascot)*.

Back Row—Bob Page *(Assistant Manager)*, Marshall Le Neave *(Advisor)*, Max Holder, Paul McIntosh, Robert Booe, Roy Johnson, Charles Ferguson, Fred Shuster, Frank Epps, Bill McPhaul, Russell Mickle *(Manager)*.

Boxing

Although this was the first boxing team to represent Central in three years, it flashed through a very successful season. Due to finances, they were unable to employ a regular coach, but such interest was shown by its members that they willingly trained in a gym offered for their use by the Tenner brothers without a regular instructor. With his inexperienced men, Captain Hood gave us some thrilling fistic encounters, and their good showing gives promise of a regular team from now on.

RECORD

Charlotte	4	Hickory	4
Charlotte	2	Concord	3
Charlotte	2	Raleigh	5
Charlotte	5	Concord	1
Charlotte	5	Hickory	4

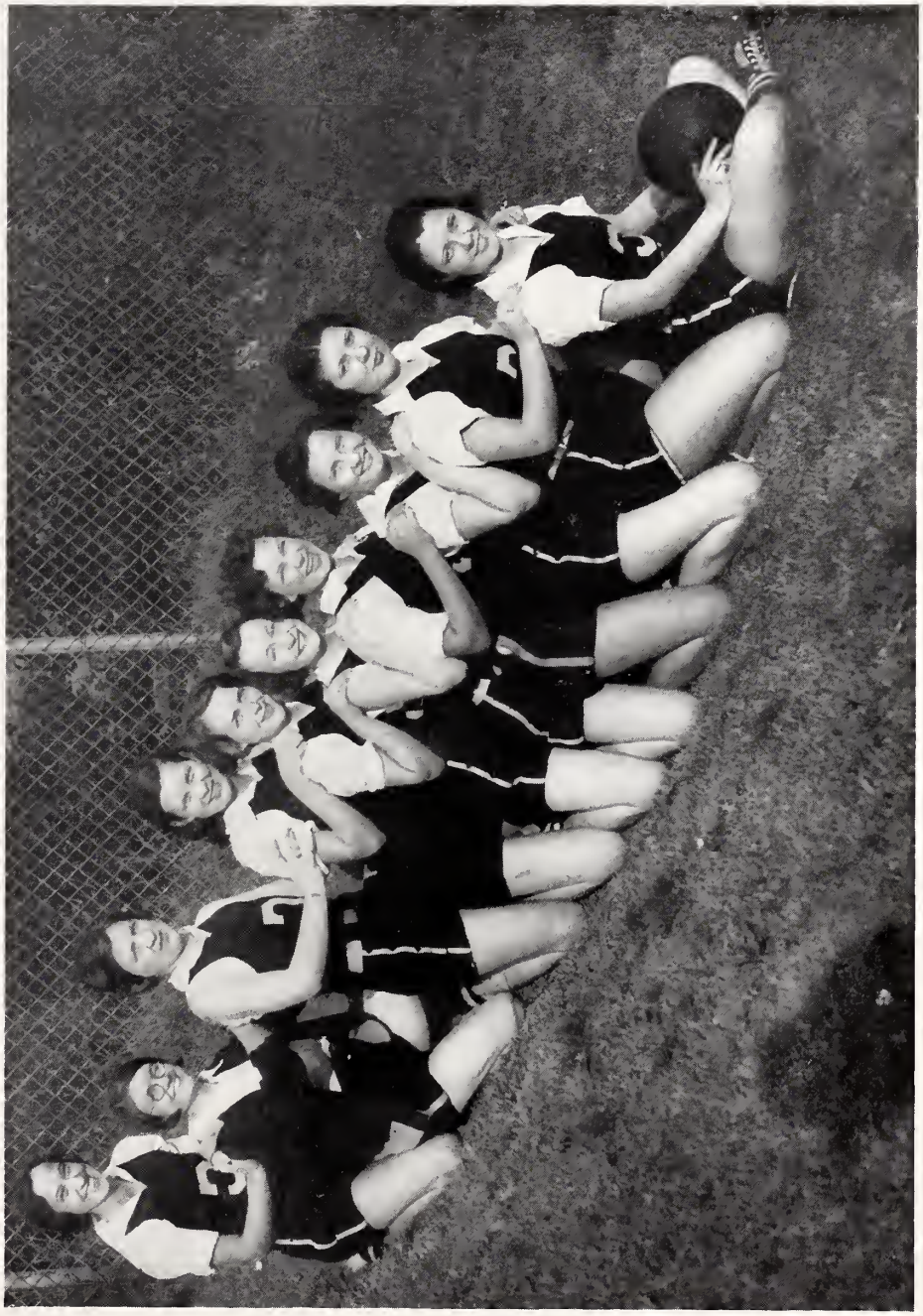

Right to Left—Lue Belle Hendrix *(Captain)*, Annie Belle Hendrix, Frances Farr, Lib Barkalow, Agnes Hunter, Bille Burke, Julia Brandes, Carolyn Yelvington, Marie Gregory, Henrietta Henderson.

Girls' Basketball

Although this was Miss Effie Lively's first year as girls' coach, she soon won the respect and admiration of all. The success of both her teams, the varsity and the county league, clearly displayed her coaching ability and her influence with the girls.

The varsity lost only two games during the season. Hickory defeated them after the locals had held the strong team to a tie earlier in the season and Wingate beat them 19 to 14 on their own court. The Central lassies brought Wingate here and handed them a 24 to 15 beating. Five wins, two ties, and two losses make up their record for the season.

The season brought forth several shining stars: namely our own Hendrix twins, Agnes Hunter, and Frances Farr.

The Junior County League team also went through their schedule with only two defeats. Paw Creek, winner of the league championship, and Berryhill, winner of second place, beat them by a one point margin; but the Lively team won the other four games to take third place.

Although the girls' teams did not win any championships, they did their share towards upholding the athletic standards Charlotte is lauded for far and wide. A good record for any feminine aggregation. More luck and lots of power to you, girls.

VARSITY RESULTS

Charlotte	19	Barium	17
Charlotte	16	Mooresville	16
Charlotte	26	Gastonia	18
Charlotte	23	Hickory	23
Charlotte	14	Wingate	19
Charlotte	24	Gastonia	10
Charlotte	20	Barium	16
Charlotte	12	Hickory	32
Charlotte	24	Wingate	15

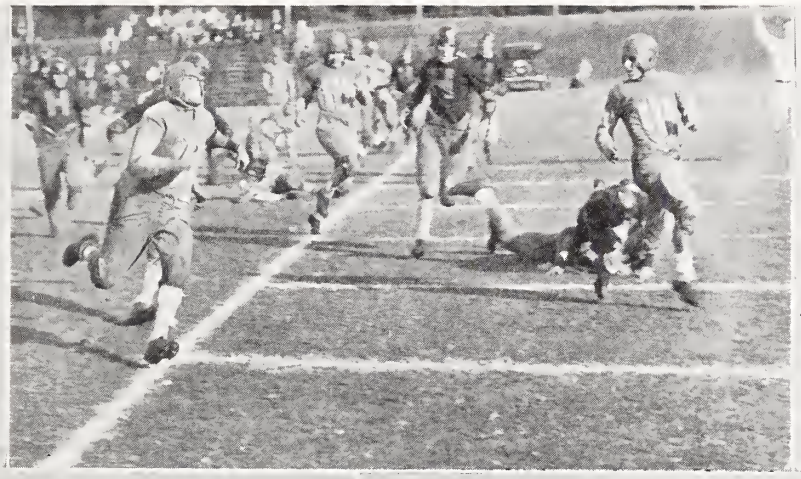

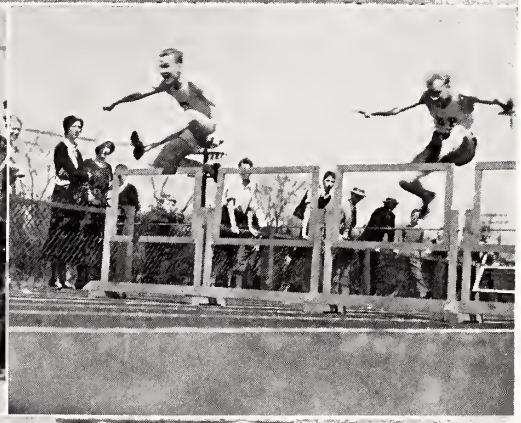

"OUR FAMOUS BABIES!"

ANNE BELLE AND LOU BELLE HENDRIX

NANNY AND "GOAT" HATCHER

HENRY CATHEY

HAROLD AND HOWARD SUTTON

SALLY HUNTER

"WHAT'A'MAN" FRED HOOD

"DITTO" ETC.!

VIRGINIA DIMAN

REED SARRATT

CHARLIE "FARMER" GADD AND BROTHER TOM

LOUIS MEACHAM

THE FORT BROTHERS

SPONSORS

Miss Julia Love Purvis
Sponsor Snips and Cuts

Miss Elizabeth Barkalow
Sponsor Rambler

Miss Louise Alexander
Sponsor Basketball

Miss Helen Moore
Sponsor Football

Miss Nancy Nalle
Sponsor Baseball

Miss Frances Scott
Sponsor Track

Acknowledgments

Before writing finis to this book, which we sincerely hope merits the work and worry it has called forth, we wish to say, "Thank you," to the following, whose help and coöperation have made this issue of SNIPS AND CUTS possible:

To the students, especially those who have devoted special time and effort to the publication.

To our faculty advisor, Mr. I. E. Ready.

To The Observer Printing House, Inc.

To Mr. L. C. Boyer.

To Mr. L. W. Hutchins.

To our photographer, Mr. L. Davis Phillips and Mrs. Phillips.

To The Charlotte Engraving Company.

To the business men of Charlotte, whose financial aid and helpful advice have made our work easier.

To any one who has contributed in any way to the success of this book.

—THE STAFF.

In Appreciation

We wish to express our sincere appreciation for the assistance given us by the firms and individuals listed below, who through their generous financial support in the purchase of our annuals and contributions have helped to make this edition of SNIPS AND CUTS possible.

DR. THOS. J. HOLTON
DR. REID PATTERSON
DR. OTHO B. ROSS
DR. THOS. W. ROSS
DR. A. M. WHISNANT
DR. L. W. HOVIS
DR. ARCHIE A. BARRON
DR. ADDISON G. BRENIZER
DR. H. STOKES MONROE
DR. W. MEYERS HUNTER
DR. THOMAS J. SASSER
DR. JOHN HILL TUCKER
DR. J. RUSH SHULL
DR. L. M. FETNER
DR. R. H. MCLAUGHLIN
DR. W. E. WISHART
DR. GARY HEESEMAN
DR. D. HEATH NISBET
DR. EDWARD T. WHITE
DR. A. P. DULONG
GRADY SIGN CO.
HUNTER FLORAL CO.

CHARLOTTE EYE, EAR, AND THROAT HOSPITAL

And to those firms who purchased space in our advertising section we also express our appreciation, not only for their patronage, but for their courteous and friendly treatment of our advertising solicitors who visited them.

We thank you all, sincerely.

—THE ADVERTISING STAFF.

ADS
Dfs

We Learn - - -

Groping through the ages we learn from time to time to make new uses of great discoveries—we first crawl and then we walk. Electricity, emancipator of man, does thousands of jobs today and yet there is more it can do for you. Make use of this economical servant and have more freedom from drudging tasks.

CHARLOTTE
WINSTON-SALEM
GREENSBORO
GREENVILLE
SPARTANBURG
SALISBURY
BURLINGTON
HICKORY
ANDERSON
MT. AIRY
HENDERSONVILLE
LAURENS
LEAKSVILLE
LENOIR
MOORESVILLE
REIDSVILLE
THOMASVILLE
CHESTER
NORTH WILKESBORO
ELKIN
HIGH POINT
MARION
BELMONT
BREVARD
TAYLORSVILLE
LANCASTER
YORK
GREER
MADISON
KERNERSVILLE
TRYON
MARSHVILLE
CLOVER
BESSEMER CITY
LIBERTY
NORWOOD
MATTHEWS
WAXHAW

SOUTHERN PUBLIC UTILITIES CO.

DIAL 4112 432 SOUTH CHURCH ST.

"Electricity—the Servant in the Home"

A LONG, STRAIGHT ROAD

Jewelry
Diamonds
Watches
Silver Ware
Class Rings

OPTICAL PARLOR
China Department
2nd Floor

SINCE 1856 — 76 YEARS

HALE'S, JEWELERS, have been serving the people of the Piedmont section with honest efforts, goods of the better class, at a moderate price and at all times guaranteeing what we sell you to be just what we say, and we are just hoping that this straight road will continue to lead us into a future of GREATER SERVICE and INCREASED SALES.

"What We Say It Is, It Is"

HALE'S

Jewelers and Diamond Merchants
Established 1856
GREENVILLE, S. C.

The Charlotte Observer

"The Foremost Newspaper in the Two Carolinas"

MEMBERS

Associated Press — United Press Leased Wire Service
Washington and Raleigh News Bureau Correspondence

and

Employs Hundreds of Special Correspondents in North and South Carolina

LOCAL NEWS—SOCIAL NEWS—NATIONAL NEWS
INTERNATIONAL NEWS

A COMPLETE NEWSPAPER

"FORWARD WITH CHARLOTTE"

There is no Substitute

for a

Savings Account

INDEPENDENCE TRUST CO.

Main Office—Independence Square

Law Building Branch
732 E. Trade Street

Dilworth Branch
1531 S. Boulevard

GOODRICH
SILVERTOWN
Inc.

4TH AND BREVARD ST.

R. E. NOBLE, *Manager*

LOW FARES
Convenient Schedules
TO

Charlotte, N. C., Asheville, N. C., Knoxville, Tenn., Cincinnati, Ohio, Detroit, Mich., Chicago, Ill., Spartanburg, S. C., Greenville, S. C., Atlanta, Ga., Montgomery, Ala., Birmingham, Ala., New Orleans, La., Lumberton, N. C., Fayetteville, N. C., Wilmington, N. C.

Ride Queen City Lines
"The Queen of the South"
100 per cent Paved Roads

Call Us For Special Trips
Anywhere, Anytime

Queen City Coach Co.
Incorporated
415 WEST FIFTH STREET
PHONE 5813
CHARLOTTE, N. C.

The Bakers of

Oboy Bread
and
Southern Cake

Have Appreciated the Opportunity to Serve

CENTRAL STUDENTS AND FACULTY
During 1931-1932

CAROLINA BAKING COMPANY

YOUR BANKING
BUSINESS INVITED

Commercial
Savings, Safe Deposit
Trusts

THE CHARLOTTE
NATIONAL BANK

WE CALL IT

Ivey's
Junior Shop

But Freshmen, Sophomores, and Seniors, too, find it a fascinating place to shop. For here are all the swanky frocks, suits and coats that school girls love . . . and modestly priced.

SECOND FLOOR

J. B. IVEY & CO.

Doggett Lumber Co.

100% for Education and Central High Students' future

"ANYWAY"

when it is *Building Material, Price, Grade and Delivery* are just as essential to the home owner. We invite your inspection, solicit your patronage.

Every Courtesy Extended

PHONES
4288 — 2-1648

OFFICE AND WAREHOUSE
111-115 Park Avenue

ZENITH

Built to exceed the expectations of the radio expert

THE MASTER OF MUSIC

the seeker of distance
the connoisseur
of Quality

ZENITH AUTOMATIC LONG DISTANCE RADIO

The Finest of All Radio Receivers

DRINK DELICIOUS

NEHI TRUFRUIT ORANGE

Made From Tree-Ripened Oranges

FOR QUALITY CLEANING, PROMPT SERVICE
AND ABSOLUTE SATISFACTION LET

American Dry Cleaning Co.

SERVE YOU

Our new and thoroughly modern COLD FUR STORAGE VAULT eliminates all risks and the danger of moths. Send your valuable FURS to us—where they are protected in every way.

319 EAST MOREHEAD ST. CALL 3-3155

Art Flower Shop

FLORISTS
AND DECORATORS

Flowers by Wire
ANY WHERE—ANY TIME

DAVIS ROBINSON
Proprietor

Telephone 7114
223 SOUTH TRYON ST.
CHARLOTTE, N. C.

Allen Auto Service
Incorporated

24-Hour Wrecker Service

CAROLINA AAA MOTOR CLUB

AUTO PAINTING
BODY AND FENDER
REPAIRING

Complete Service
From Radiator to Tail Light

DIAL 6159
109 WEST FIRST ST.

CLINARD
DRY CLEANING CO.
Phone 3-1456
511 WEST TRADE
Once Your Cleaners Always Your Cleaners
WE CALL FOR AND DELIVER
ONE-DAY SERVICE

SMITH-CORONA
PORTABLE TYPEWRITERS

KALE-LAWING CO.
OFFICE OUTFITTERS
225 South Tryon Street
CHARLOTTE, N. C.

MYERS SPORTING
GOODS CO.

THE OLDEST
IN THE CAROLINAS

118 EAST TRADE STREET
CHARLOTTE, N. C.

Compliments of

Boulevard Pharmacy
DIAL 3-5159
East Boulevard at Euclid
CHARLOTTE, N. C.

McDonald Service

SERVICE
WHEN YOU WANT IT

FIRESTONE TIRES
The Tire That Taught Thrift To Millions

PUROL PEP GASOLINE
A Premier Gas at Regular Price

If you love your neighbors, tell them about

McDONALD SERVICE

Biggers Brothers

Incorporated

Wholesale Merchants

FRUITS PRODUCE
POULTRY AND EGGS

501-3-5 S. COLLEGE ST.
PHONE 2-3137
CHARLOTTE, N. C.

BELK'S

Carries a Complete Line of Everything for the School Boys and Girls at Popular Prices

BELK BROS. CO.

Where Good Furniture Isn't Expensive

HAVERTY FURNITURE Co.

308 SOUTH TRYON ST.
Charlotte, N. C.

Terms to Meet the Individual Requirement

SMART STYLES FOR WOMEN
Hats - Dresses - Coats
PRICES REASONABLE
Dress Making—Alteration—Hem-stitching Specialty at
RUTH'S SHOP
Phone 23671
235 N. TRYON

AUBURN — CORD
DESOTO — PLYMOUTH
MOTOR CARS
HEATH MOTOR CO.
Distributors
CHARLOTTE, N. C.

GOOD THINGS TO
EAT AND DRINK
1426 East Morehead
Dial 3-5377
The Boar's Head

THE BLOSSOM SHOP
ROZZELLE FLORAL COMPANY
Florists
Flowers for all Occasions
Phone 22672 2240 Avondale Ave.
CHARLOTTE, N. C.
Let Us Furnish Your Graduation Flowers

CAMPBELL'S
LATTA ARCADE BLDG.
920 CENTRAL AVE.
Drugs — Cigars — Soda
Hollingsworth Fine Candies
Make Our Place Your Headquarters

THACKER'S, INC.
"A Good Place to Eat"
Continuous Service
6:30 A. M. to 8:00 P. M.
118 SOUTH TRYON STREET

MAJESTIC
RADIO AND REFRIGERATOR
MODERN APPLIANCE CO.
226 South Tryon
PHONE 6811

WEDDING INVITATIONS
ANNOUNCEMENTS
Reception, At Home and Visiting Cards
Samples sent upon request
W. A. BUENING & CO.
127 South Church Street
CHARLOTTE, N. C.

ASTOR LUNCH

During intermission and after the dance, drop in to see us.

WE AIM TO PLEASE

33 S. TRYON ST. DIAL 3-5960
Since 1914—Open All Night

CHARLOTTE HUDSON-ESSEX CO.

217-21 S. CHURCH ST.

Sales, Service, Parking and Gasoline

COMPLIMENTS OF

LOUIS M. HOLMES
PARK PLACE PHARMACY
703 PROVIDENCE ROAD

QUICK SERVICE

Louis G. Ratcliffe
Incorporated

"Say It With Flowers"

Merchants & Farmers National Bank
CHARLOTTE, N. C.

We Appreciate Your Business

J. LUTHER SNYDER
PRESIDENT

J. A. STOKES
VICE-PRESIDENT & CASHIER

STYLE - - -
LEADERSHIP
Without a Price Penalty

Clothing and Accessories
FOR
MEN - YOUNG MEN
BOYS
WOMEN AND MISSES

Tate-Brown Co.

STAR FISH COMPANY

238 EAST TRADE ST.

FOR YOUR DRUG WANTS

PHONE 2-2137

Belmont Pharmacy

Quick Delivery

SINCE 1868

Home of Good Shoes

Gilmer-Moore Co.

Shoes, Hosiery, Luggage

CHARLOTTE, N. C.

SEE US FOR THE FULL STORY OF THE

NEW FORD V-8

CALL AT OUR SHOWROOMS TODAY FOR FULL DETAILS OF THIS GREAT NEW CAR

PETTIT MOTOR CO.

515 E. 4th St. All Phones 8157

THE TRYON CAFE

301 N. TRYON STREET

CLEAN AND ECONOMICAL

PHONE 3-1981

6117 - DIAL - 6118

GRACE BEAUTY SALON

Specializing in All Branches of Beauty Culture

Experts in Permanent Waving

FREE PARKING

120 W. 5th St. Charlotte, N. C.

LAUNDRY WASHED CLOTHES PROTECT THE HEALTH OF THE NATION

Let the LAUNDRY *do it!*

CHARLOTTE LAUNDRY OWNERS

Members American Laundry Institute

AUTO PARTS & SALVAGE CO., INC.

New and Used Parts For All Makes of Cars and Trucks

1236 S. MINT ST.

CHARLOTTE, N. C.

DIAL: 3-3133—3-3134

A&P
ESTABLISHED 1859
"WHERE ECONOMY RULES"

Queens-Chicora College

Sends Greetings to

SNIPS AND CUTS, '32

and extends a cordial invitation to all girl graduates of Central High School to make Queens-Chicora College their college.

A cordial welcome awaits you. Thorough instruction, with the result of the very best preparation for life and work.

For Catalogue, write or call

WILLIAM H. FRAZER, *Pres.*
Box 300
CHARLOTTE, N. C.

W. G. JARRELL MACHINE CO.

General Machinery Repairs

New Machines Built to Order

Electric and Acetylene Welding
Wood and Metal Patterns

P. O. Box 574
MINT AND PALMER STS.

CAPEHART & CHANDLER, INC.

Rx Druggists

FORMERLY DERRICK'S PHARMACY

In Appreciation of High School Patronage

Cor. Elizabeth Ave. and Hawthorne Lane

PHONE 3-1185

McCLAREN TIRES

H. D. Horton Co.
432 S. TRYON ST.

HAVE YOU TASTED SPOON'S DELICIOUS ICE CREAM?

There's a great thrill awaiting you if you haven't tasted our luscious frozen ice cream, Ices, Sherberts, Roasted Nut, Fresh Fruit Flavors, 'n everything—they're all wonderfully good.

SPOON'S ICE CREAM

2 PINTS FOR 25c

1414 E. 4th St. 1529 S. Boulevard
DIAL: 9111—9565

WALKER'S DRUG STORE

DIAL 3-4166

SPEED DELIVERY SERVICE

J. O. JONES CO.

208 S. Tryon St. Charlotte

A Modern and Complete STUDENTS' SHOP

Featuring Properly Styled Suits, Shoes, Hats and Furnishings For Young Men

School and College Publications
Fine Commercial Printing

NEWS PRINTING HOUSE

W. 4th and S. Church Sts.

PHONE 4151

CONGRATULATIONS AND BEST WISHES TO THE SENIOR CLASS

Spencerian Shorthand School

CHARLOTTE, N. C.

HENDERSON-GILMER COMPANY

WHOLESALE PAPER

218 East Fourth Street
CHARLOTTE, N. C.
DIAL 5090

COMPLIMENTS OF

SOUTHEASTERN ICE UTILITIES

Home of
"CERTIFIED COAL"

300 S. Graham Street
PHONE 2-1104

COMPLIMENTS OF

HOPPE MOTORS, INC.

CHRYSLER AND PLYMOUTH AUTOMOBILES

Corner Fourth and Graham Streets

CHARLOTTE, N. C.

COMPLIMENTS OF

DOWNEY'S CAFETERIA

103 S. TRYON STREET

PORTRAITS
FOR
POSTERITY

L. DAVIS PHILLIPS
409 TRYON STREET
— SOUTH —

CHARLOTTE
N. C.

COMPLIMENTS OF

CITY ICE DELIVERY CO.

PHONE 2-2171

"THE FRIENDLY STORE"

Efird's is your store . . . "the Friendly Store" . . . and we offer Central and SNIPS AND CUTS our heartiest congratulations.

Efird's
DEPARTMENT STORE
CHARLOTTE, N.C.

THOMAS GRIFFITH . . . . . *President*
THOMAS C. HAYES . . . . . *Treasurer*

THOS. GRIFFITH & CO.

Insurance Headquarters
109 W. 4th Street
Commercial Building
CHARLOTTE, N. C.
ESTABLISHED 1875

We handle every form of INSURANCE (except Life Insurance).

We respectfully solicit your INSURANCE account.

INSURE WITH INSURANCE HEADQUARTERS

ONCE IN A LIFETIME

Once in a life time, proud "Miss Senior Class" steps up for her graduation. Joyous and carefree, she swings along. Trim of figure and clean-cut—every movement bespeaks the modern youth. *And SENIOR CLASS Hose keeps pace.*

You'll find SENIOR CLASS Hose just what you're looking for.

1. *Semi-Service*
2. *Chiffon*
3. *Featherweight Chiffon*

MANUFACTURED BY
HATCH
SOLD BY
EFIRD'S DEPARTMENT STORE

Lots of people
Are just
Now dis-
Covering the
Extra quality in
Salted peanuts

MADE BY
LANCE'S

Standard Ice and Fuel Company
DIAL 2-1114

DIXIE GEM COAL
The Best Grate and Stove Fuel

NEW RIVER
ALL SIZES

For Furnace Use

BEST GRADES FUEL OIL

Willard
LOWEST PRICES IN WILLARD HISTORY

Charlotte Storage Battery Company
816 South Tryon Street
CHARLOTTE, N. C.
PHONE 4101

CAROLINA TRANSFER & STORAGE CO.
MODERN FIREPROOF WAREHOUSE
Local and Long Distance Moving
Members of the Allied Van Lines
PHONE 5131
1230 West Morehead
J. L. WILKINSON ..... *President*
F. A. WILKINSON ..... *Secretary-Treasurer*

1408 E. Morehead St.

MONEY SPENT WITH US WE SPEND WITH YOU AT HOME
Reid's
THE BETTER FOOD STORES
CHARLOTTE, N. C.
LOCALLY OWNED

707 Providence Road

Compliments of
Royal Cleaners and Dyers
1215 E. FOURTH ST.

THOMPSON ANTIQUE CO.
For Better Upholstering, Repairing, and Refinishing
CALL 5995

MARTIN'S
Department Store

RELIABLE MERCHANDISE
AT
REASONABLE PRICES

E. Trade and College Sts.
CHARLOTTE, N. C.

MEET ME AT
LYON'S
PHARMACY

SERVICE
THAT YOU WILL LIKE

PROMPT DELIVERY

Phone 2-2193
1209 East 7th St.

COURTESY

PYRAMID
CHEVROLET CO.

PHONE 2-3191

East Avenue at Davidson Street

COMPLIMENTS

HUNTLEY BROS.
VULCANIZING CO.

Just One Station but We Go All
Over Town
SEIBERLING
The Tire That Never Wears Smooth
GAS AND OIL

YOUR WINTER GARMENTS
SHOULD BE CLEANED
NOW

LET US PROTECT THEM
AGAINST MOTHS
AT A REASONABLE COST

NATIONAL
CLEANERS AND DYERS
1115 ELIZABETH AVE. PHONE 3-2108

ENGRAVINGS
IN THIS BOOK
BY

CHARLOTTE
ENGRAVING
COMPANY INC.

CHARLOTTE,
N.C.

CAROLINAS—
FINEST ENGRAVERS

TRUST ONE WHO KNOWS...!!!

THE OBSERVER PRINTING HOUSE — *the home of better annuals — has gained a wealth of valuable experience through thirty-five years of specialization in this field, the benefit of which is yours for the asking.*

We offer you the services of a highly trained and efficient organization which will aid you in the planning and compilation of your yearbook, thereby minimizing the worries and uncertainties incident to the publication of an annual.

CORRESPONDENCE INVITED

THE OBSERVER PRINTING HOUSE, INC.
322-324 S. CHURCH ST.
CHARLOTTE, NORTH CAROLINA

HOME SERVICE STORES

FOR HOME PEOPLE

KEEP YOUR MONEY IN CHARLOTTE

COMPLIMENTS OF

PENDERS STORES

COMPLIMENTS OF

A FRIEND OF

SNIPS AND CUTS

AUTOGRAPHS

AUTOGRAPHS

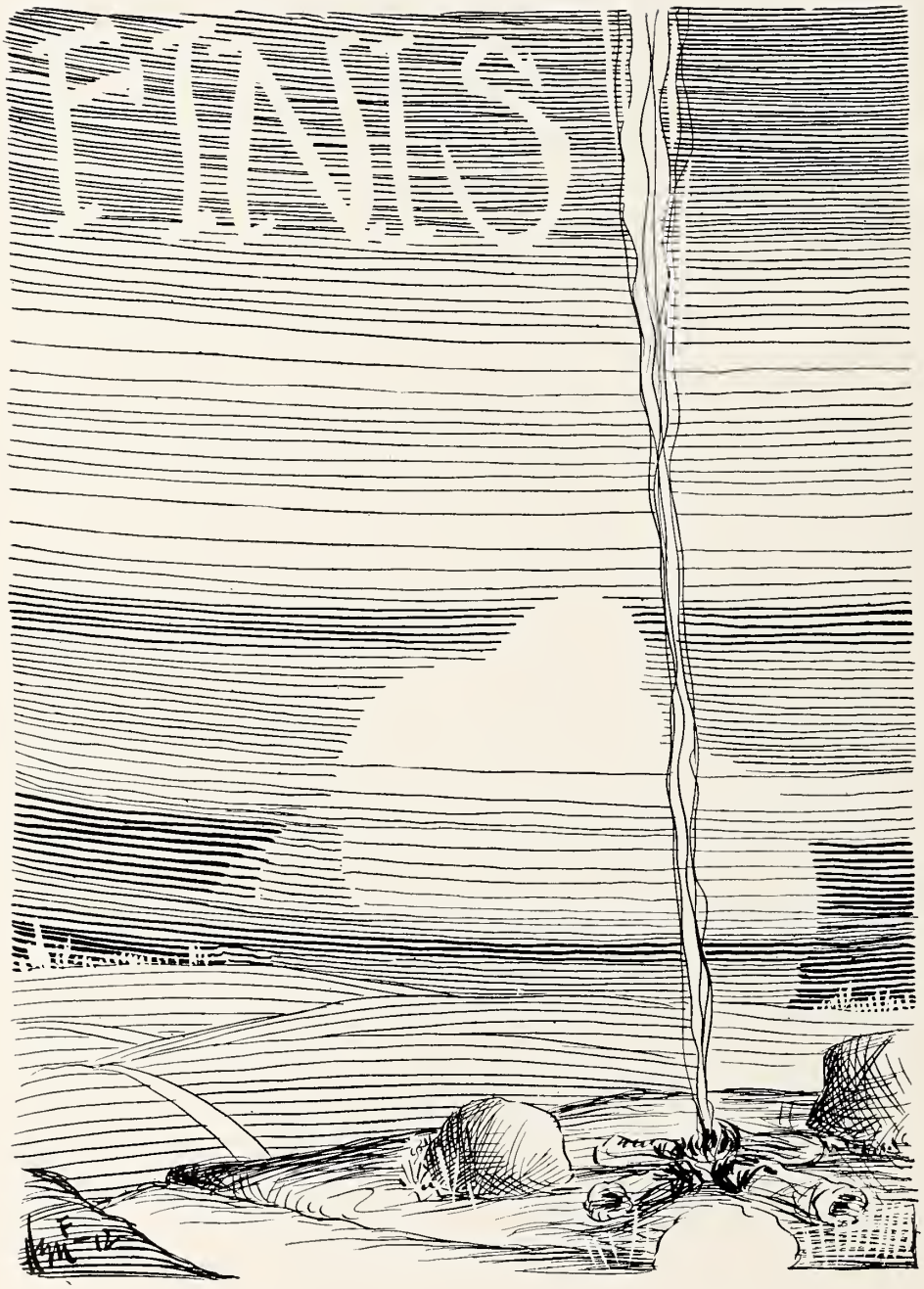
FINIS

"When Those Charlotte Wildcats Fall In Line—"

CHARLOTTE MECKLENBURG PUBLIC LIBRARY
3 3114 03943 9609